

WIKS BOOKS

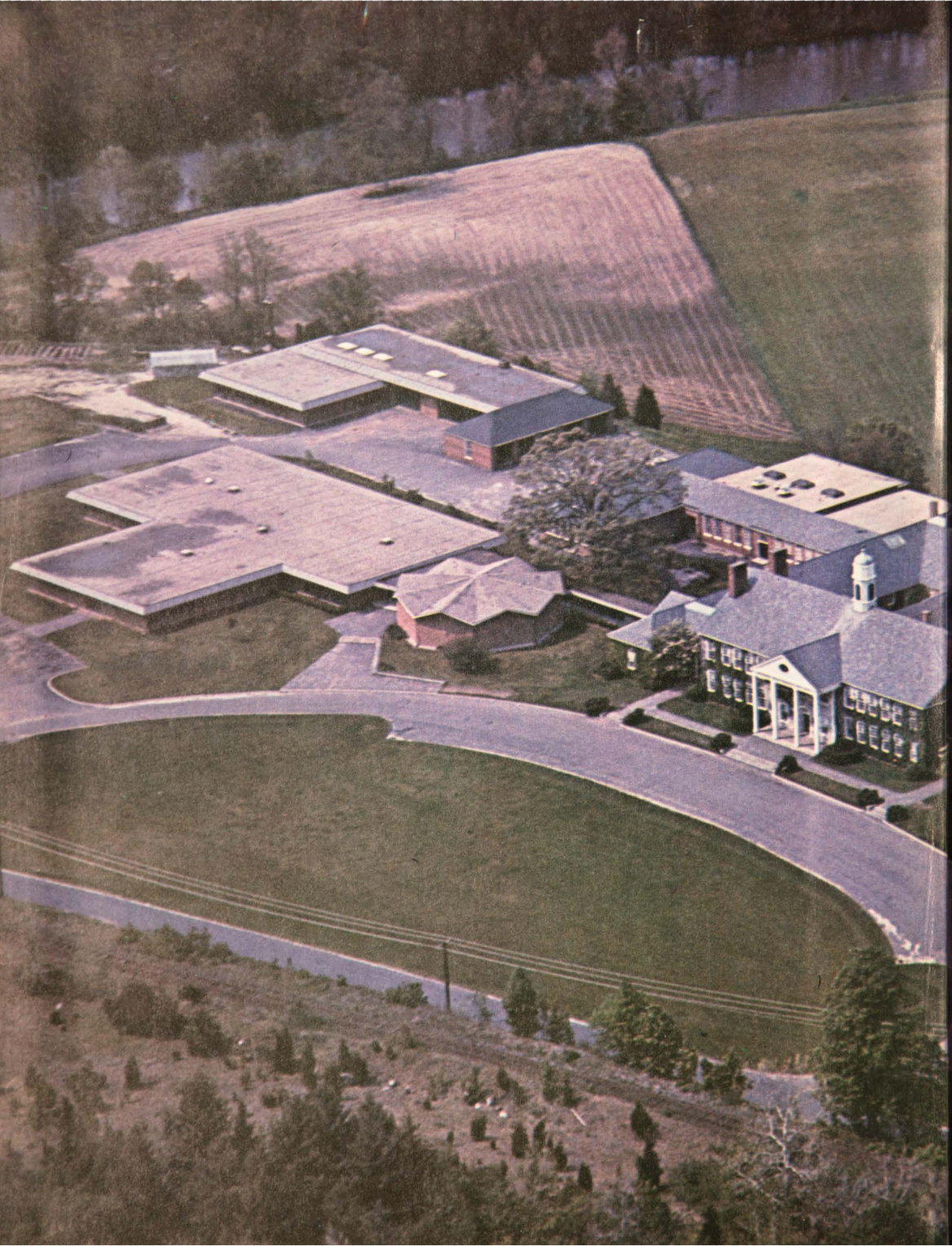

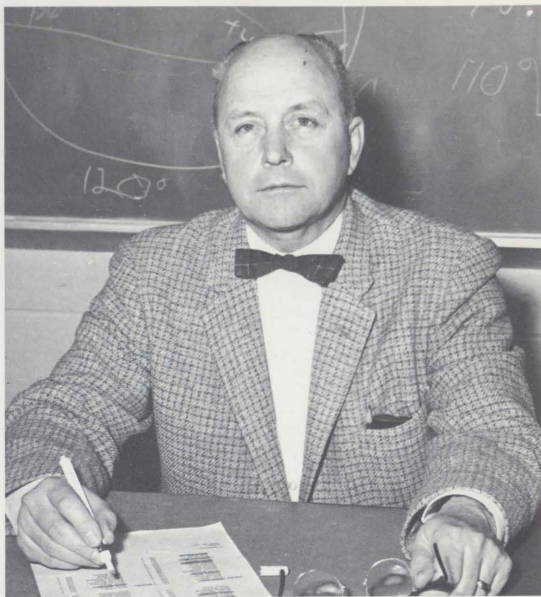

A sparkle in his eye,
A warmth in his smile,
An interest in our troubles,
And love for us all.



We shall never forget Mr. Luce.

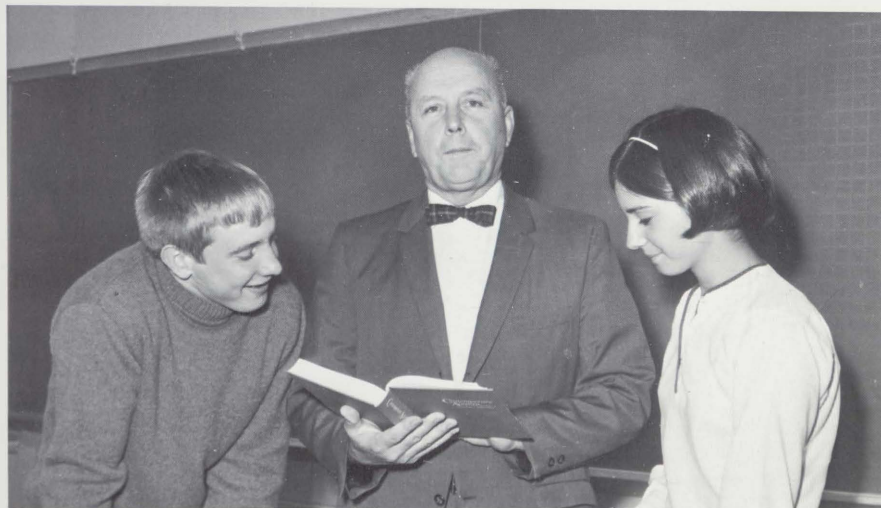

Stewart M. F. Luce 1911 - 1969



Try to Remember . . .

The 1969 White Oak, published by the Senior Class of
Housatonic Valley Regional High School
Falls Village, Connecticut

Copyright © 1960 by Tom Jones and Harvey Schmidt. Used by permission of Chappell & Co., Inc., New York, N.Y.

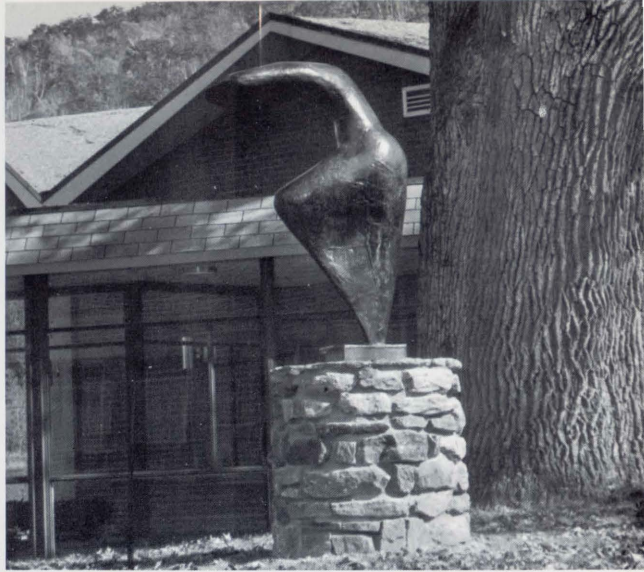

And if you remember . . .



1939



1969

30 Years

of

Service

and

Growth

then follow . . .

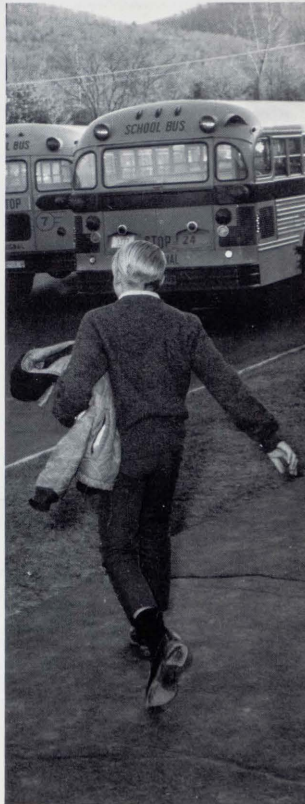

follow . . .

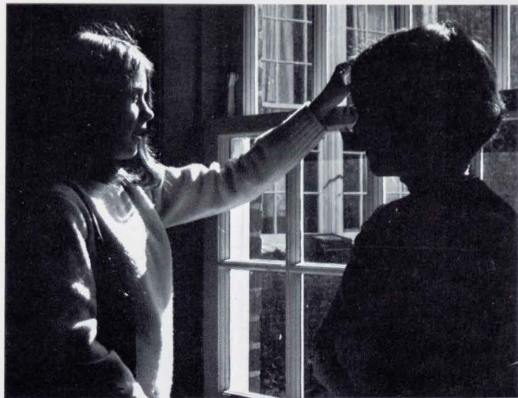
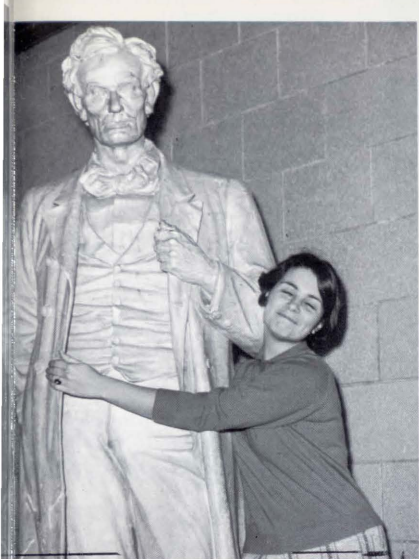

follow.



MR. JOHN L. MAHONEY

The Class of 1969 proudly
dedicates its yearbook to
Mr. John L. Mahoney
and Mr. Ellery W. Sinclair



... and

M
r.
E
l
l
e
r
y
W.
S
i
n
c
l
a
i
r

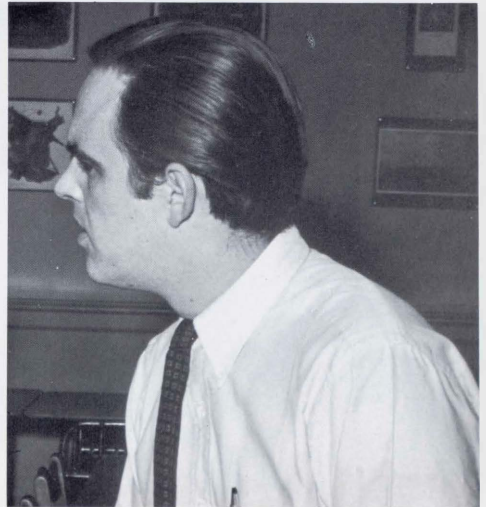
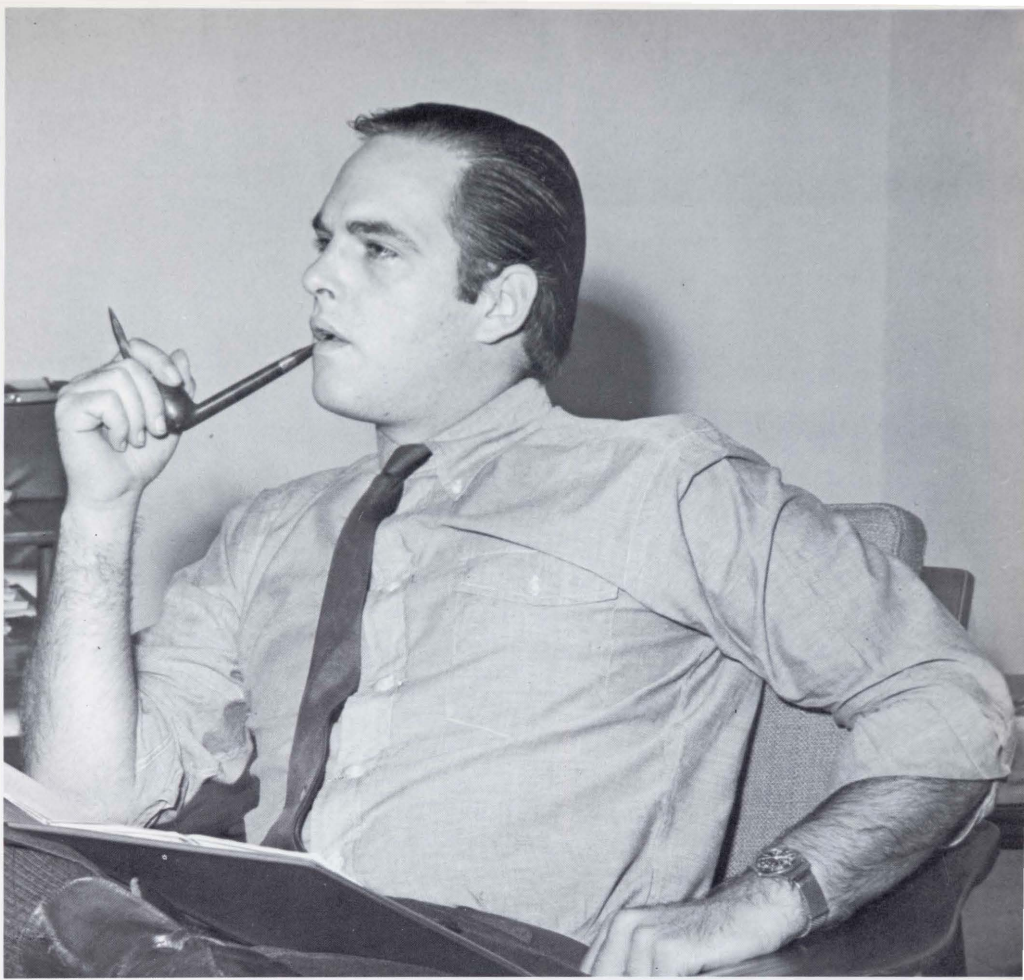

we shall remember . . .

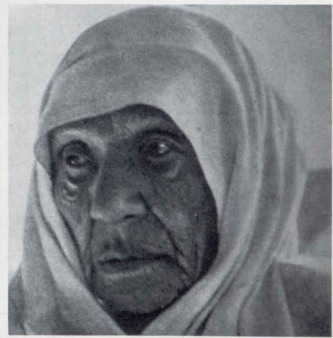
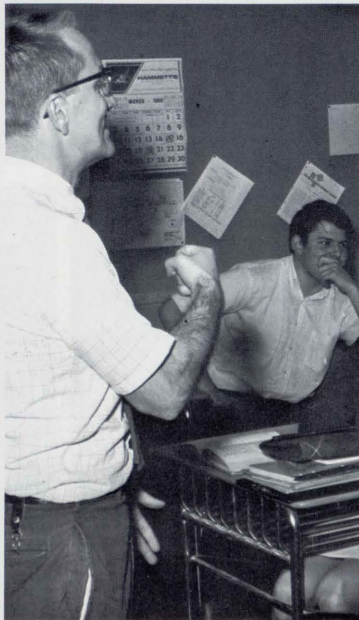

Try to remember . . .

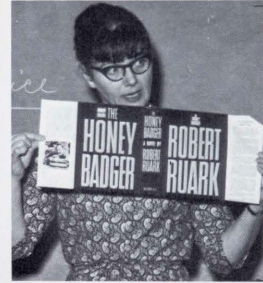
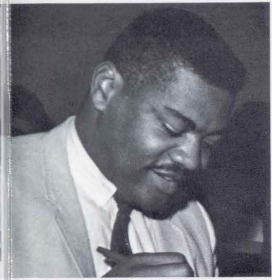
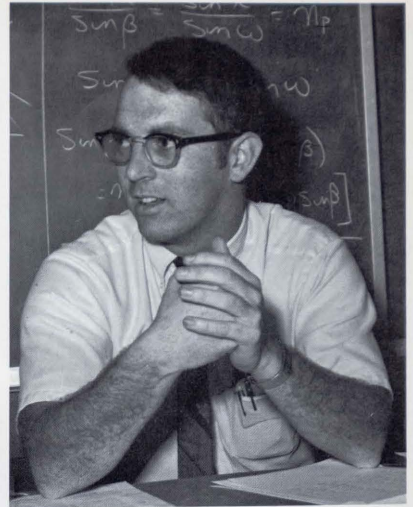



EDWARD M. KIRBY, PRINCIPAL ↗



RICHARD A. ALTO, VICE-PRINCIPAL ↗

MRS. ELIZABETH E. SPADACCINI,
MRS. JUDY M. LOUCKS, SECRETARIES ↘



MRS. CAROLINE C. WAKEFIELD,
GUIDANCE ↘



MRS. LINDA R. MARSTON, ↗
HEAD SECRETARY

MRS. MARY A. EZERSKY,
SECRETARY ↘



EVERETT O. BRITTON, SUPERVISOR OF INSTRUCTION ↗
SIGURD HAALAND, GUIDANCE ↘



MRS. HORTENSE D. NOLAN,
SECRETARY ↘



↗ ANTHONY TEDESCHI,
SUPERINTENDENT



SCHOOL BOARD: MR. PHILIP F. DOWNES, DR. VINCENT J. PEPPE, MR. HENRY J. BELTER, MR. ROBERT TERRALL, MRS. PETER G. LAWSON, DR. ROBERT L. FISHER, CHAIRMAN.



MRS. B. ELIZABETH BECKER, SECRETARY



DR. RICHARD N. COLLINS, MEDICAL ADVISOR



MAURA HOGAN, NURSE

MRS. DOROTHY W. CECCHINATO, BOARD CLERK

MRS. KATHERINE E. SNYDER, GUIDANCE



MRS. AMANDA J. BERRY, DISTRICT SUPERVISOR OF SCHOOLS



DR. CLYDE G. SKELLY, PSYCHOLOGIST

FRANK N. RUOTOLO, SOCIAL STUDIES

NORMAN H. PATTBURG, SOCIAL STUDIES



ANDREW A. CASALE, SOCIAL STUDIES

DR. CHARLES T. RUSS, SOCIAL STUDIES



MRS. JANE S. EISLER, ENGLISH



MRS. JUDITH S. GATES, ENGLISH

MRS. ELAINE C. SCRIBER, SOCIAL STUDIES



GORDON P. HEYWORTH, ENGLISH

JOHN L. MAHONEY, ENGLISH



WILLIAM DEVOTI, ENGLISH

JOHN C. MONGEAU, ENGLISH



MRS. ELIZABETH M. WILBUR, ENGLISH

MILES W. DALEY, ENGLISH

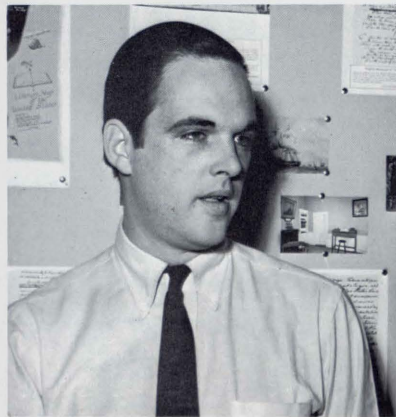
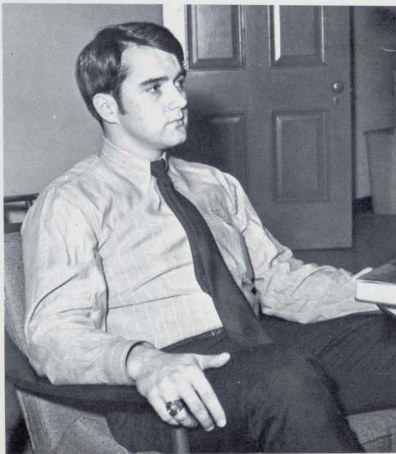

ELLERY W. SINCLAIR, ENGLISH





DONALD G. KOBLER, ENGLISH, FRENCH ↗



JOHN M. NAVA, LATIN, GERMAN ↗

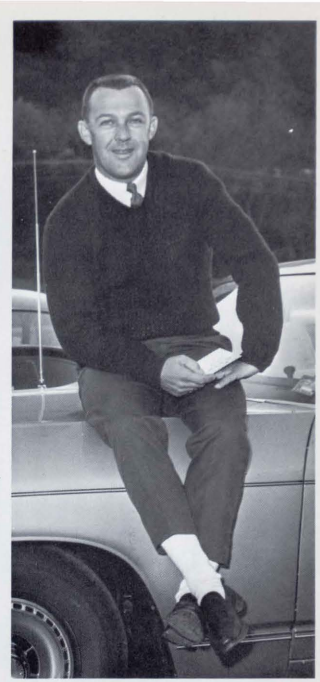

ROBERT W. GREGORY, ↗
DRIVER EDUCATION



MISS EVELYN M. ESTEY, FRENCH ↗



↗ ROY J. TEIXEIRA, SPANISH

MRS. VIRGINIA R. PALMER, ↗
TEACHER-AIDE

MRS. RUTH J. EATON, ↗
ARTS AND CRAFTS

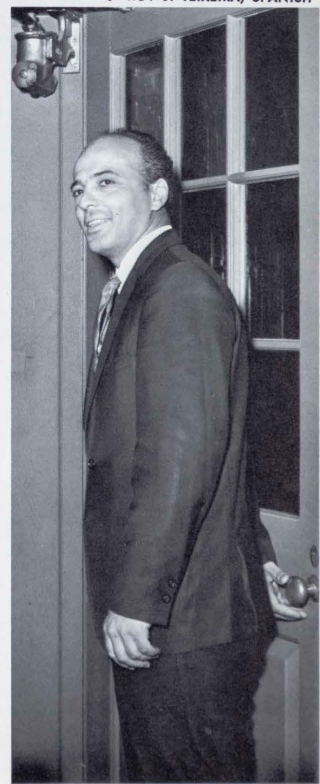

MISS ROSALYN A. CORBETT, SPANISH ↗

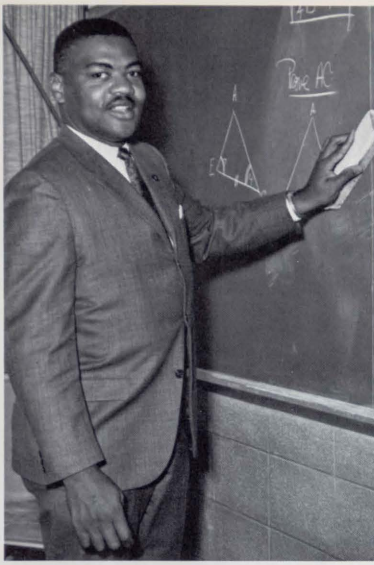

EVERETT T. DRAPER, MATH ↗

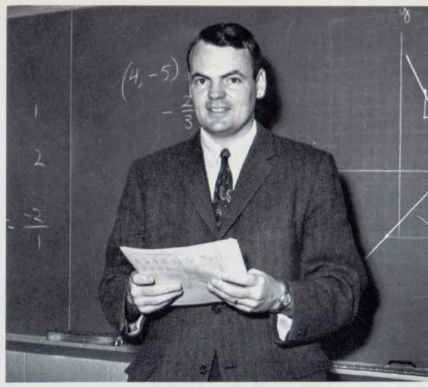

↖ BENNETT B. RUDD, MATH

MALCOLM MACLAREN, MATH, SCIENCE ↘



↗ KENNETH GUCWA, ↖
MRS. LOIS GUCWA, MATH

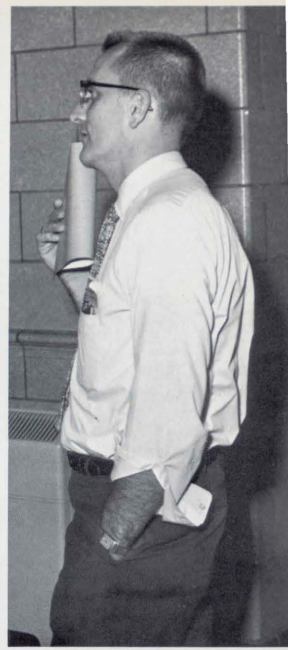

↖ KEITH S. BOND, MATH

ROBERT A. ENGLAND, SCIENCE ↘



DAVID B. LINDSAY, EARTH SCIENCE ↗

JOHN F. JUST, MATH ↘

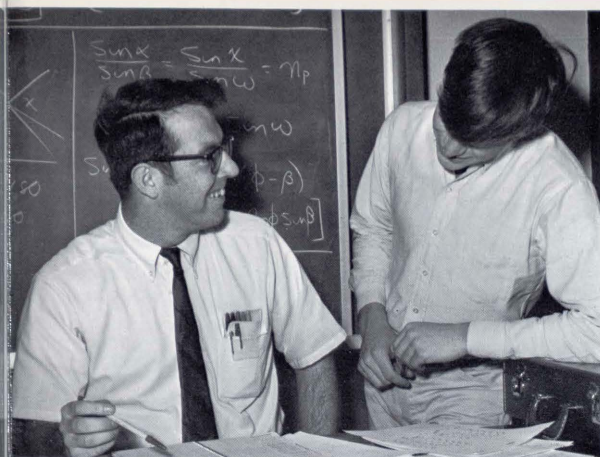

THOMAS J. HIGGINS, JR., MATH, SCIENCE ➤

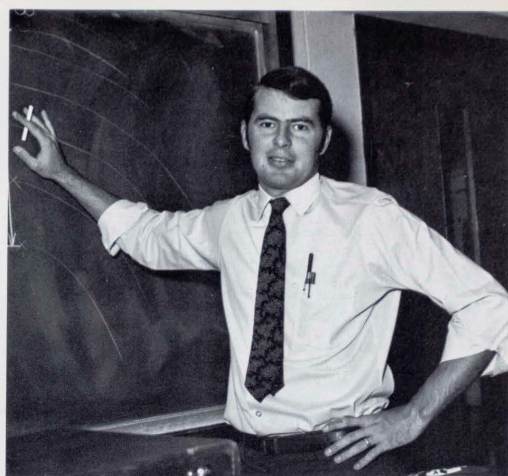

DAVID J. SHAFFER, CHEMISTRY ➤

ARTHUR W. MILLER, DRIVER
EDUCATION, INDUSTRIAL ARTS ➤

HOWARD W. O'DELL, SCIENCE
PHYSICAL EDUCATION ➤

➤ EDWARD S. TYBURSKI, ATHLETIC DIRECTOR



S. BONITA J. MASKERY,
PHYSICAL EDUCATION ➤



AMBLER R. TRAVIS, SCIENCE ➤



MORRIS A. RAINVILLE, ⚡
INDUSTRIAL ARTS



WALTER C. BURCROFF, AGRICULTURE ⚡



ROY T. DENNISTON, AGRICULTURE ⚡



CLARKE B. WOOD, AGRICULTURE ⚡



ROBERT B. GAMBINO, ⚡
AGRICULTURE



WILLIAM J. MEDER, MUSIC ⚡



MRS. JULIA SEGALLA, SPECIAL EDUCATION ⚡



DANIEL MURPHY, SPECIAL EDUCATION ⚡



ROBERT GREEN, ⚡
INDUSTRIAL ARTS



MRS. SALLY A. BLAKEY, O-A-G SECRETARY



KATHLEEN KENNY, LIBRARIAN



MRS. MARY B. PATTBERG, HOMEMAKING

MRS. CORA K. SCRANTON, HOMEMAKING



DENNIS C. DEMARTIN, BUSINESS EDUCATION



MRS. ELEANOR C. KEEGAN, LIBRARY ASSISTANT



MISS MAE E. GEZELL, BUSINESS EDUCATION





MRS. DODGE, MRS. BLASS, MISS FRINK, MRS. MONI; KITCHEN STAFF ➤



➤ WALTER A. DOTY, DRIVER



JOSEPH JACOBS, JR., CUSTODIAN ➤



JOHN W. TOPPING, CUSTODIAN ➤

➤ JOHN B. DUBOIS, CHIEF CUSTODIAN



MRS. AUDREY R. MEACH, TEACHER-AIDE ➤

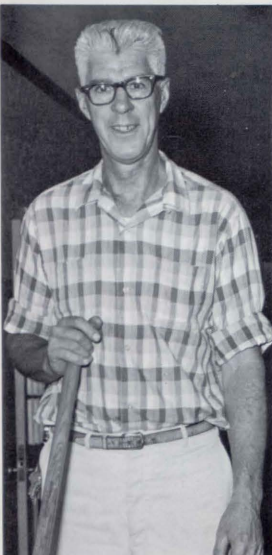

➤ PAUL D. MANSFIELD, CUSTODIAN



➤ GEORGE W. O'NEAL, CUSTODIAN



➤ MRS. LAURA H. JOHNSON, TEACHER-AIDE



The Class of 1969 wishes to thank Dr. William J. Nolan for his many efforts to establish and maintain a standard of academic excellence in Regional School District #1. We were fortunate enough to profit from his presence for most of our four years at the high school, and were sorry to see him leave in October of our last year.

Dr. Nolan came to Northwestern Connecticut in 1958 and proceeded to found and direct the Regional Schools Services Center, the central administrative agency for the elementary and secondary schools in this area. These ten years have seen the organization grow and initiate many services to the region.

As Superintendent of Schools, Dr. Nolan worked long hours to provide the best kinds of experiences for the students of this district. It is with these thoughts in mind that we pay tribute to a fine educator.



D
r.
W
i
l
l
i
a
m
J.
N
o
l
a
n



Try to

remember...

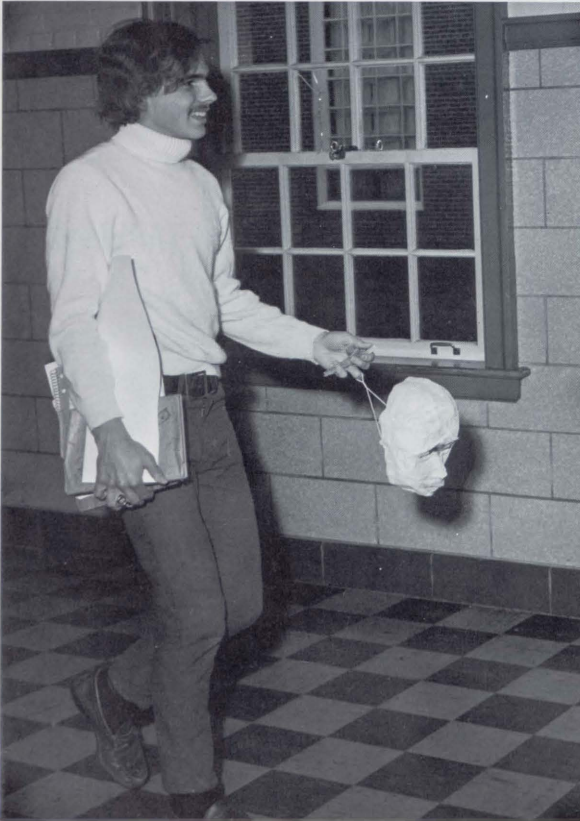

The
Class
of



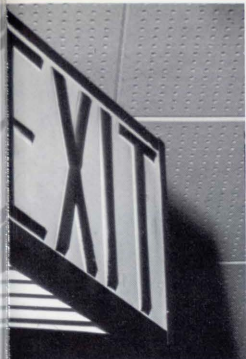

... as we shall remember . . .

19

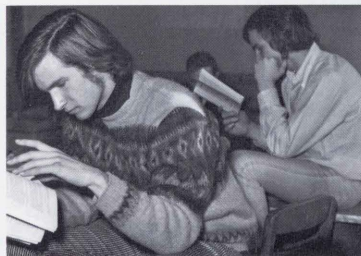
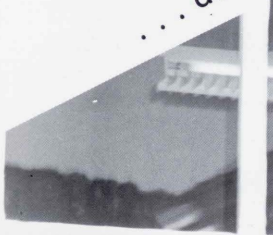
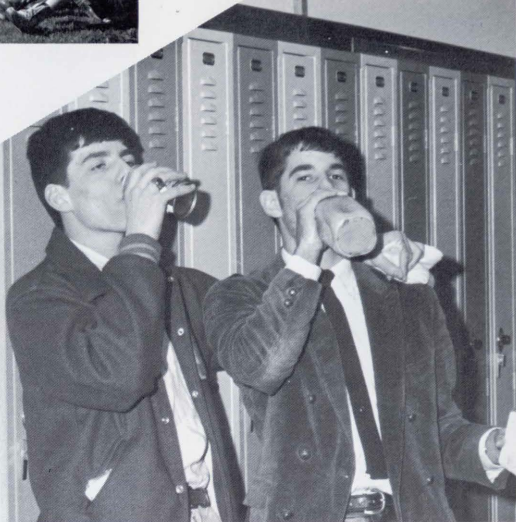

69



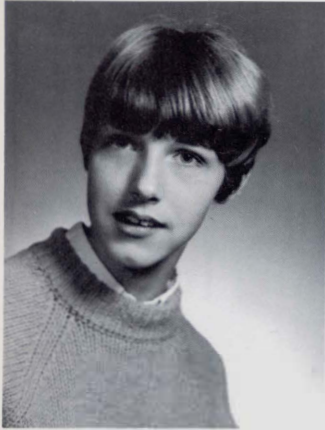

TRUDY B. ADAMS

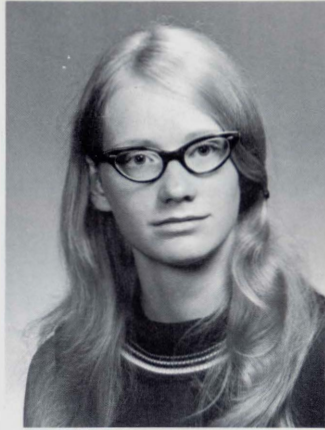

GERTRUD BARRON

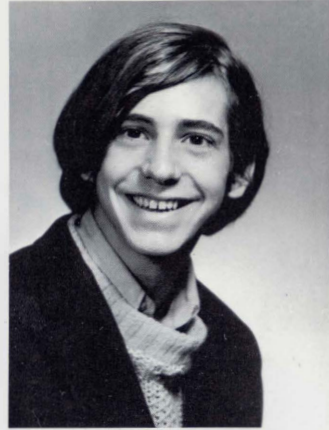

ROBERT J. G. BEECHER

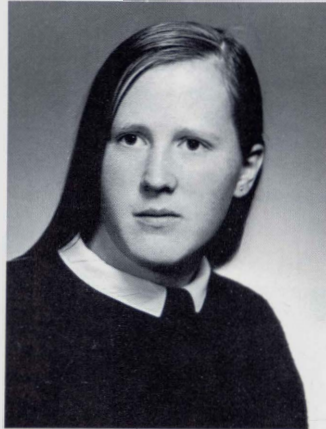

SARA A. BECKER

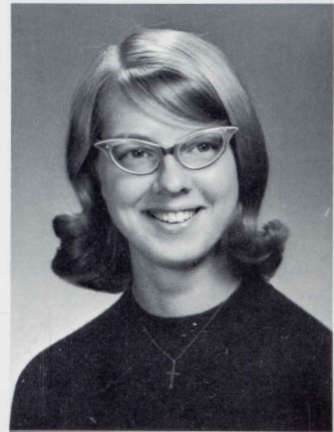

ANN D. BELTER



LINDA E. AMES

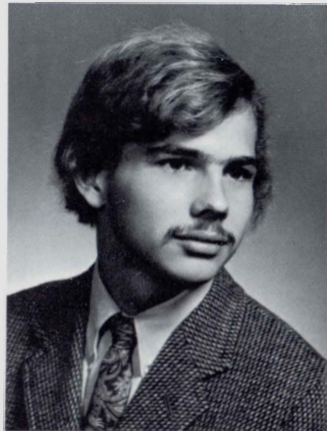

DANA W. BEECHER

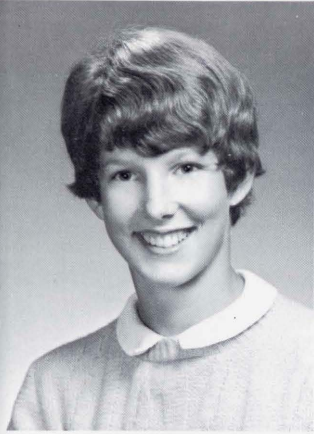

BETSY BELTER



RICHARD L. BERGENTY

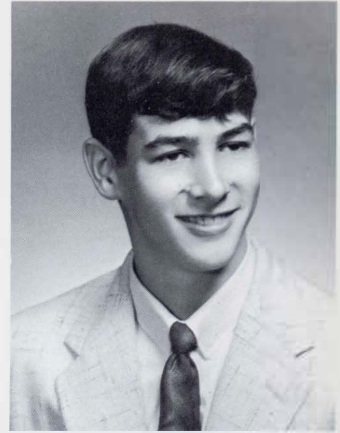

TERRY M. BLASS

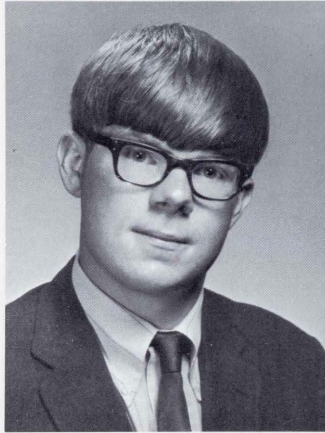

HUGH D. BLAKE

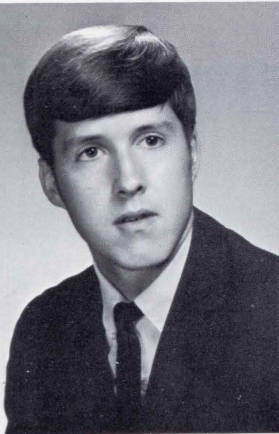

GARY D. BERGENTY

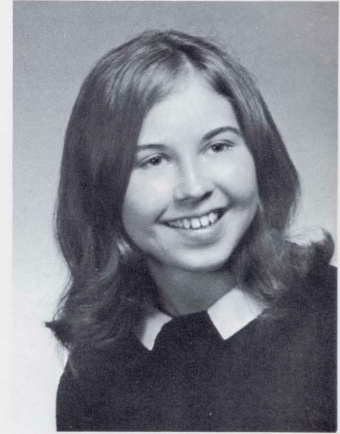

LINDA J. BOARDMAN

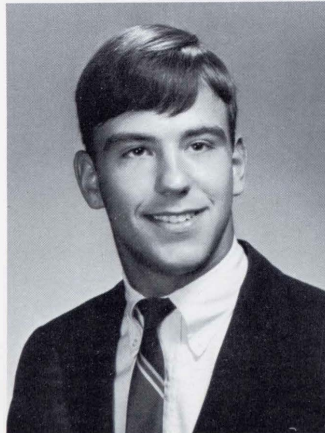

THOMAS L. BLANCHETTE



MICHAEL A. BROWN

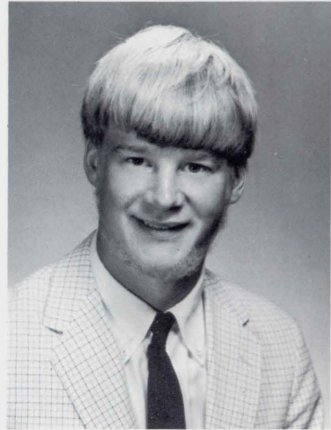

JACK J. BURCROFF

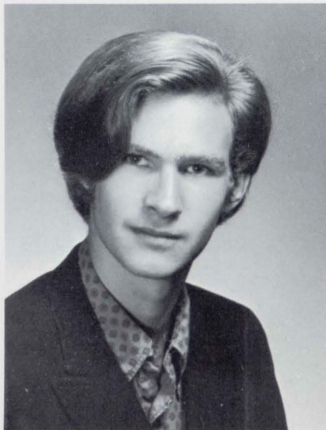

NICHOLAS P. BRUEHL

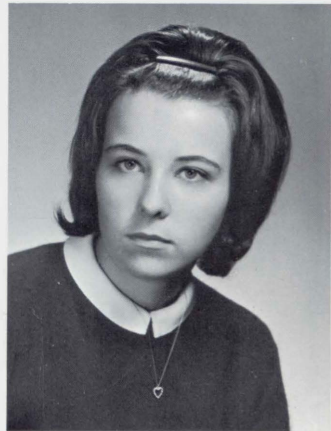

MARY L. BUSHEY

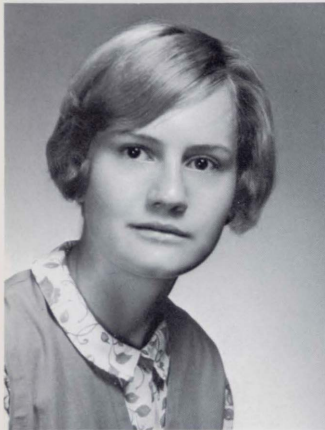

E. LEE BOULON



STEPHEN M. BRITTON



DIANE E. CAMPBELL

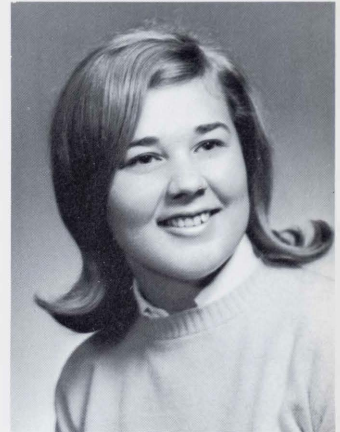

PATRICIA A. CHASE

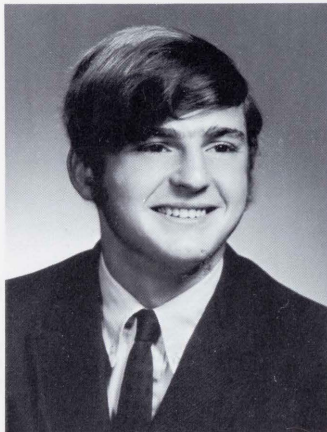

JOHN R. CECCHINATO

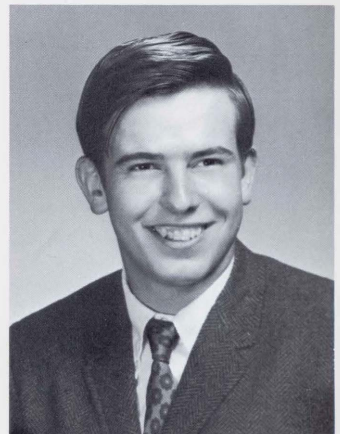

RODNEY A. CHASE

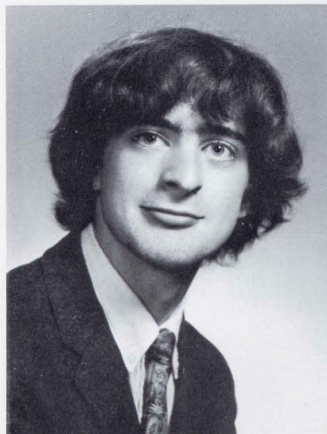

GEORGE T. CHARLETON

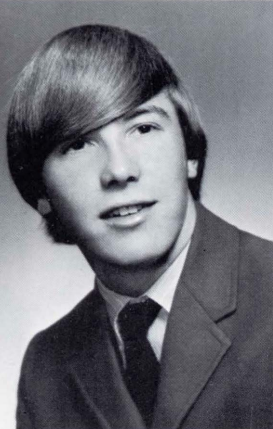

LAWRENCE R. BUTTS



BARBARA J. CAMBRIDGE

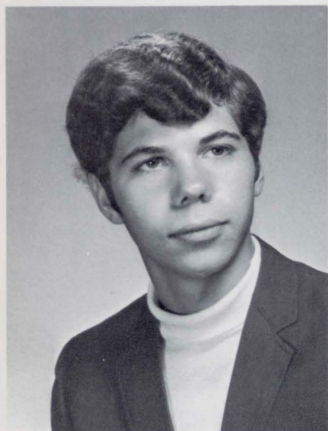

ROBERT D. CHEVALIER

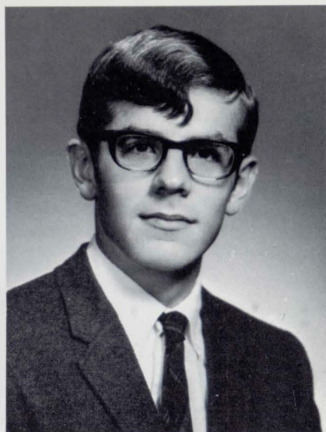

JOHN E. COOK



CAROL A. DAVIDSON

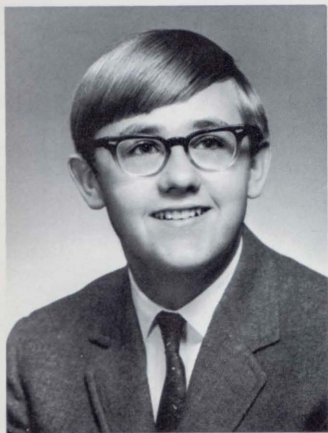

MICHAEL J. COE

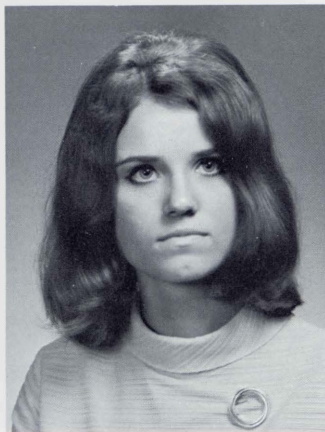

DOROTHY J. CROSS



MICHAEL W. DAWSON

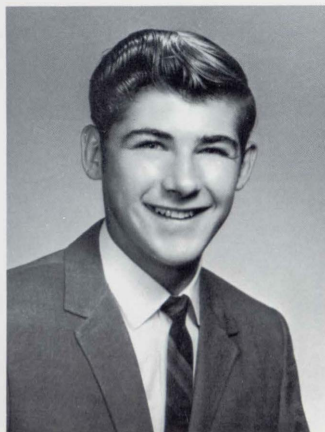

KALUM A. CUMMINGS

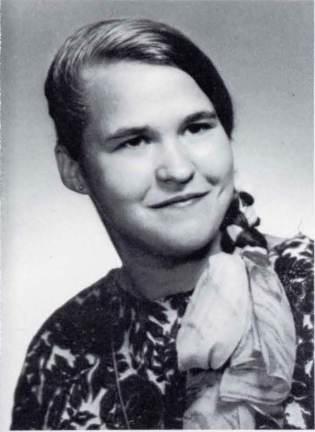

DRU E. DeLANGTON

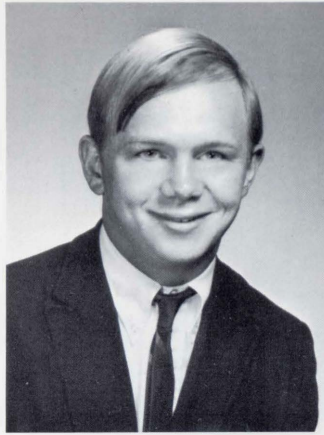

PATRICK J. DENEEN

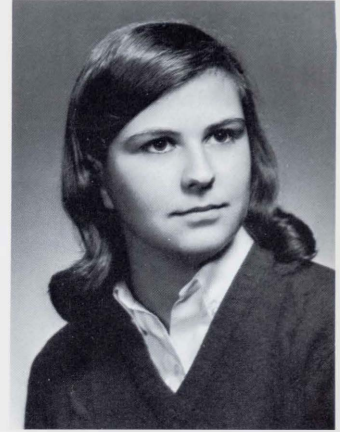

DEBORAH C. DIXON

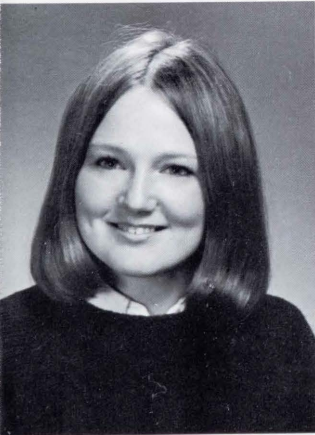

ANN E. DENEEN

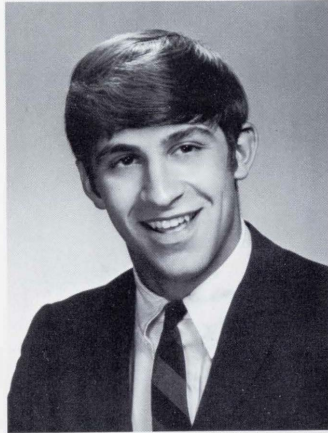

STEVEN C. DEPRODOCINI

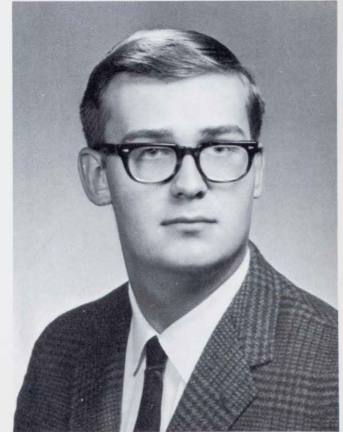

ROBERT R. DUNHAM



VICKIE L. DICKINSON



JEAN L. DUNNING

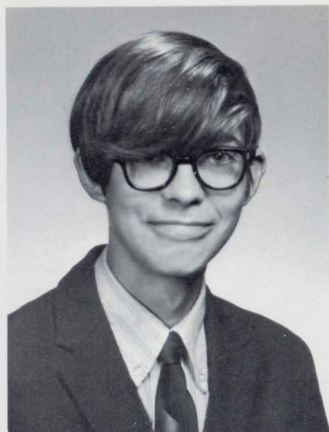

JAMES B. EATON

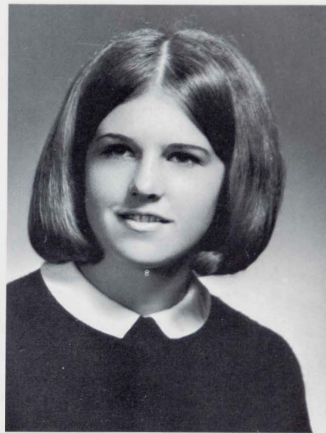

BEVERLY C. FARNUM

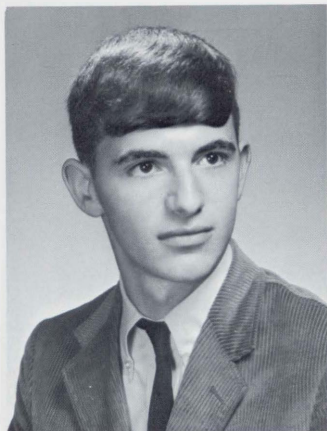

EDWIN G. EMMONS



LORRAINE M. DURAND



JAMES E. EZERSKY

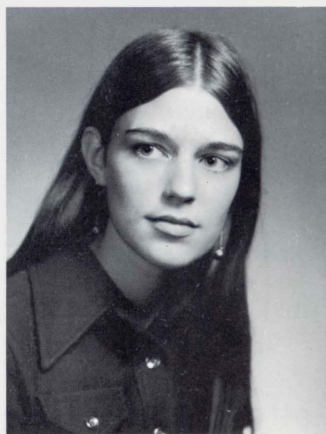

JENNIFER F. FOSTER



JILL M. FRACARO



GLORIA FREUND

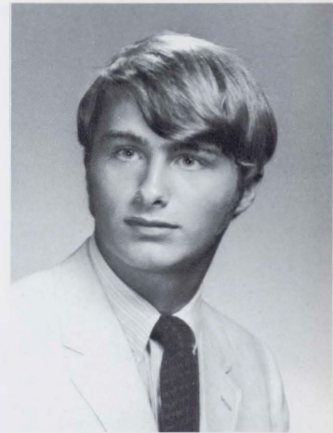

FRED GELLER

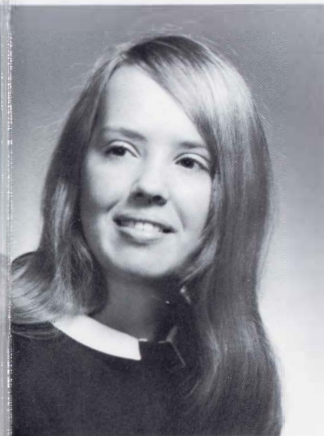

ANN E. FREUDENBERG

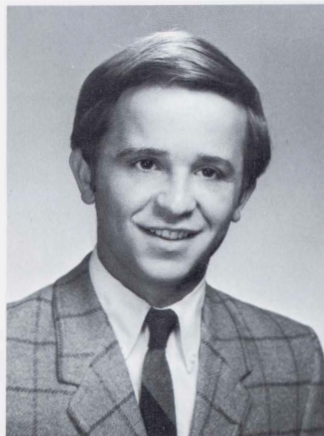

ANTHONY G. GANDOLFO

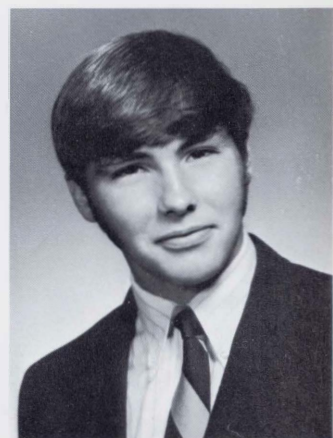

WILLIAM L. GELLER



DEBORAH L. GENITO

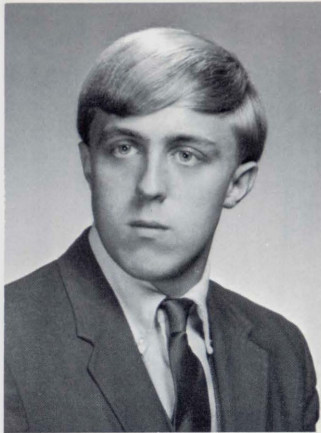

DAVID W. GODDARD



GLORIA M. HALSTEAD

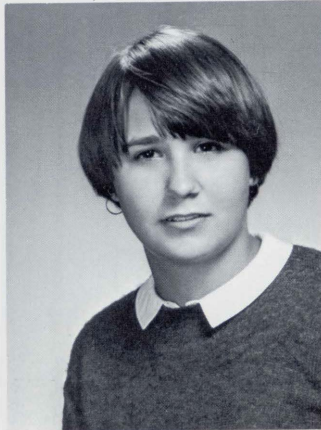

JILL ST.J. GULNAC



WENDY L. GOBILLOT



JOHN E. HAHNE

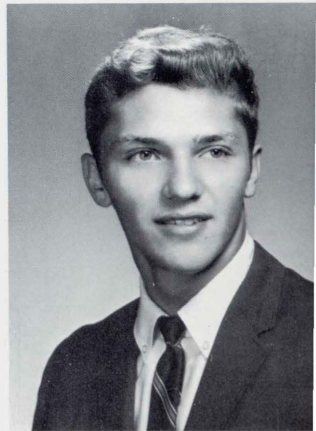

DAVID F. HAMZY

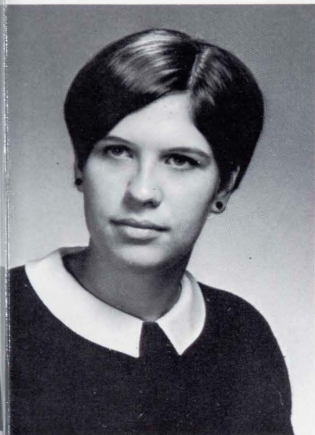

JOHANNA R. HARDENBERGH



KAREN L. HAWLEY

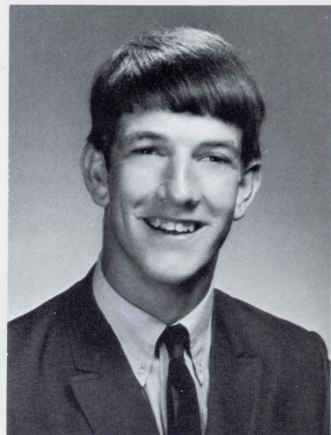

JONATHAN HIGGINS

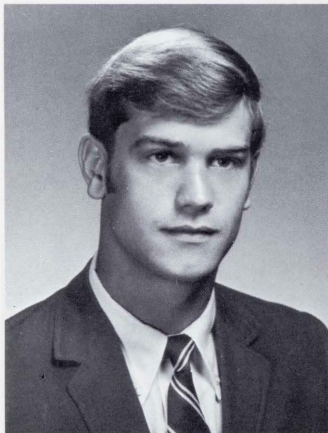

FLOYD F. HAYDEN

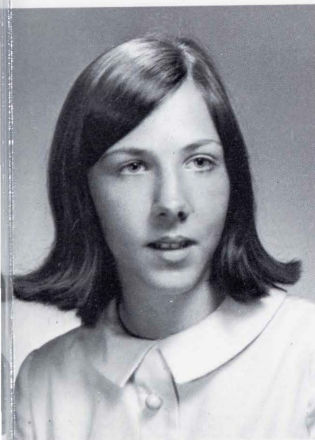

JUDITH G. HART

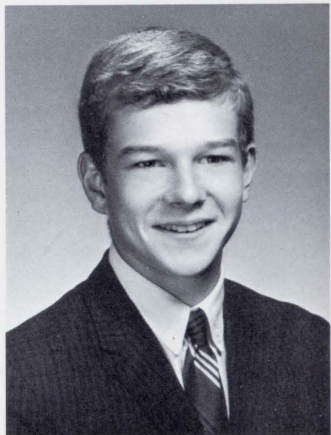

DAVID A. HOLABIRD

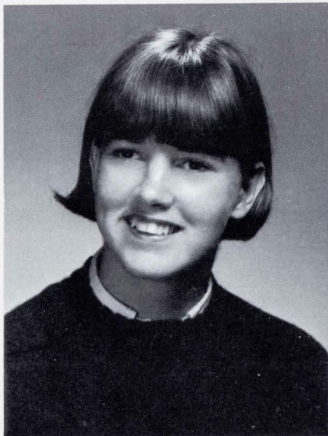

JACQUELINE HIGGINS



GAYLE N. HOLMES

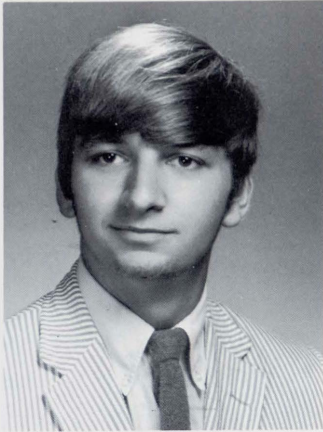

RAYMOND L. HOTCHKISS



BETSEY A. HUSTED

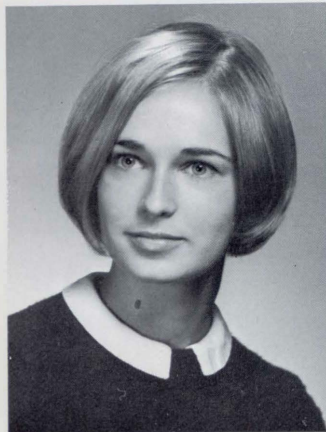
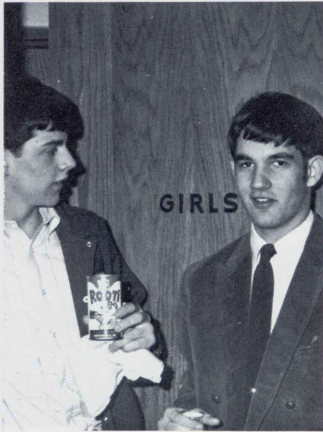

PATRICIA J. HOLST-GRUBBE

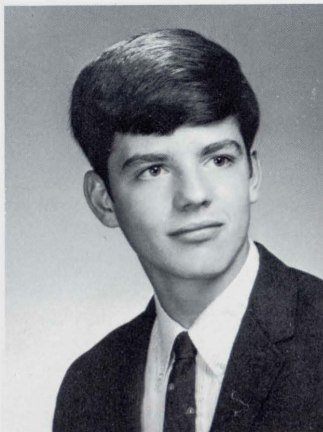

BARRY J. HUNTER

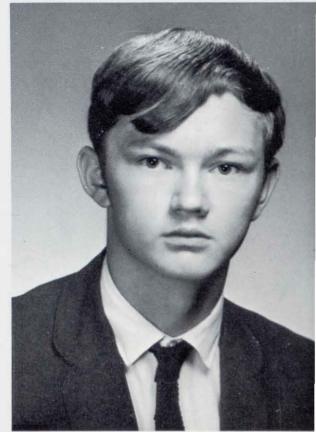

ALBERT D. JACK

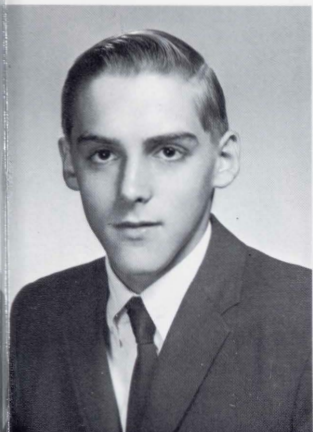

PETER R. JACQUIER

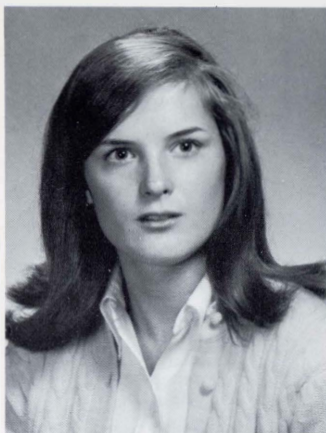

REGINA M. JASMINE

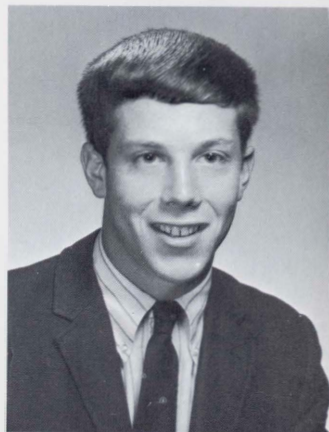

THOMAS W. KEARCHER

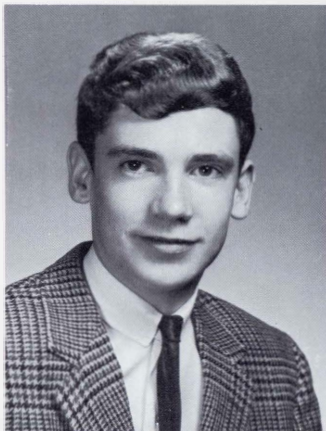

WILLIAM T. P. JENKS

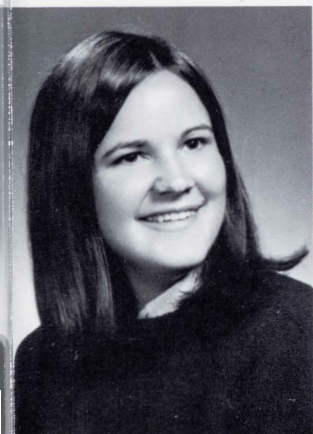

JOANNE W. JAMES

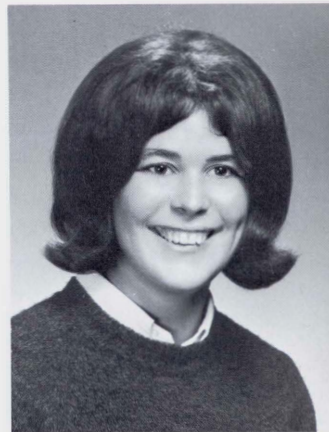

MARI LOUISE J. KENNY

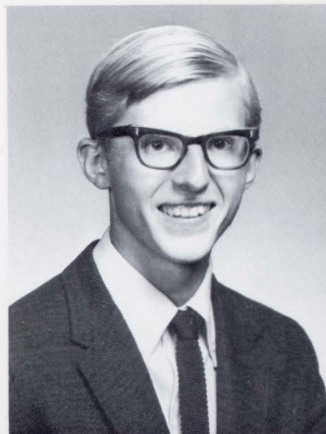

RUSSELL S. JENNINGS

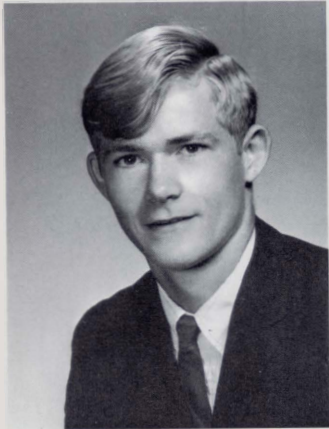

JOHN B. LEE



KYLE S. MacMILLAN



PATRICIA MARANGON



PENNY L. MacRITCHIE



JEAN M. MARKEY

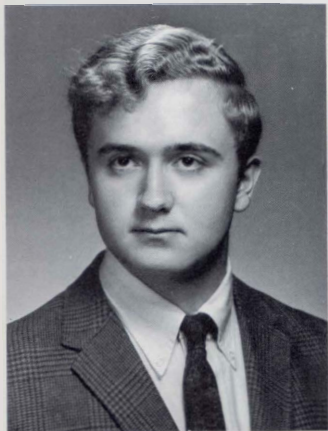

MARC P. LOWELL



G. MARK MANKIN III

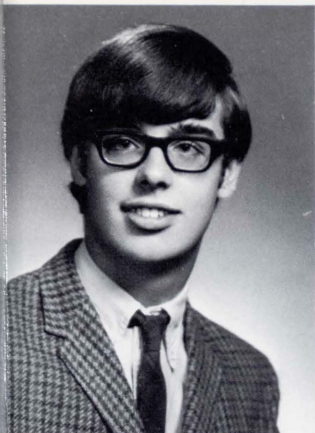

STEVEN V. MAUS

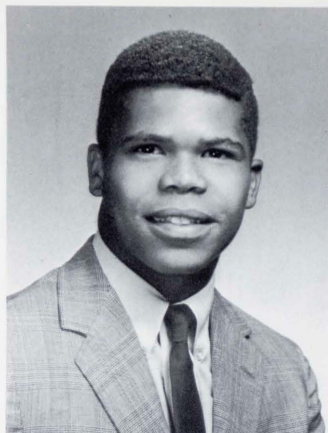

DOUGLAS A. McARTHUR

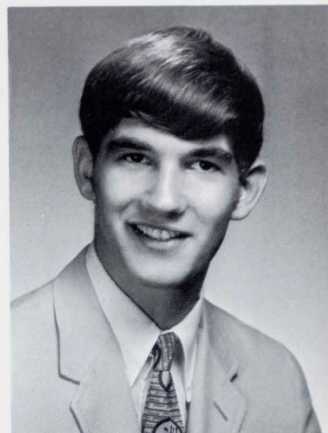

MARK L. MILES

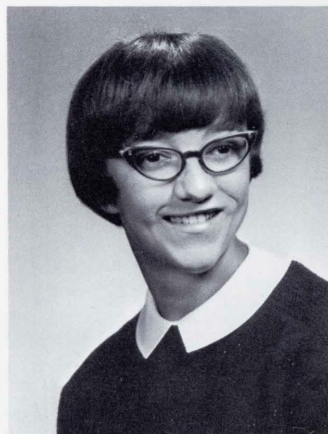

JO ELLEN M. McGUIRE

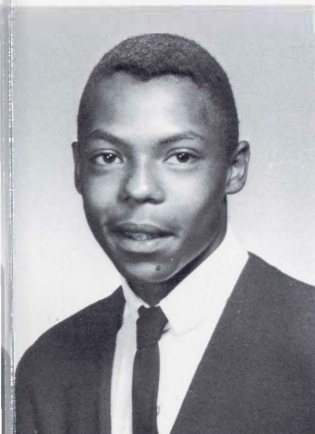

DAVID A. McARTHUR



PATRICIA M. MILLER

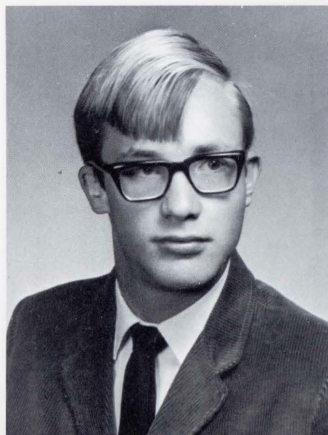

CHRISTOPHER A. MEACH



MICHAEL A. MONAHAN

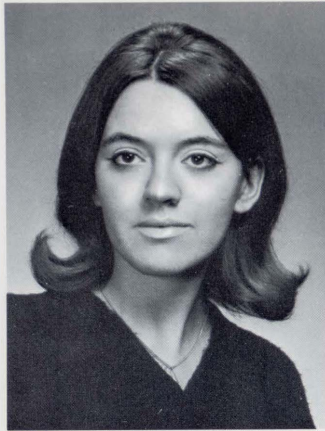

STORM M. MURPHY

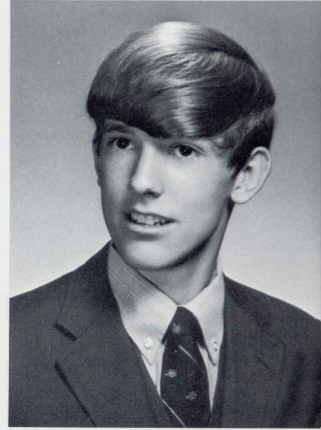

JOHN M. OSBORNE

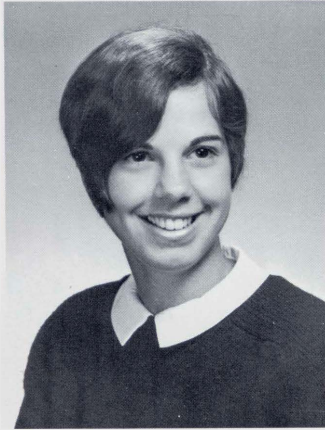

MARIE E. NEGRI



KIMBERLEE D. MURPHY



HAZEL K. NEWTON

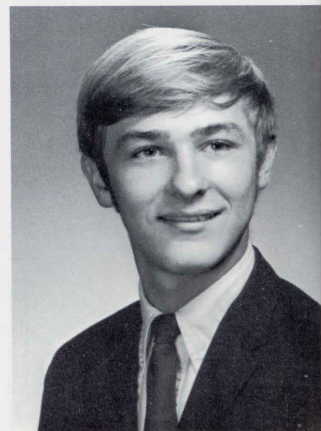

STANLEY M. OSKWAREK

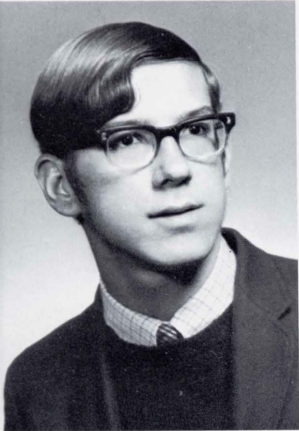

RANDALL G. OSOLIN



J. ELIZABETH PALMER

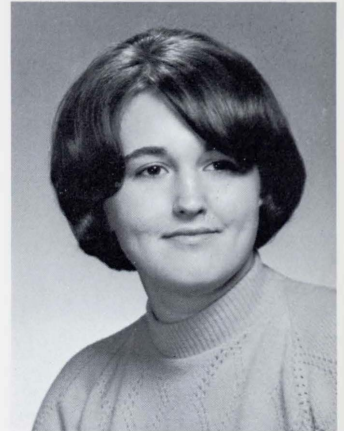

SHELLEY R. PARSONS



KAREN A. PARSONS

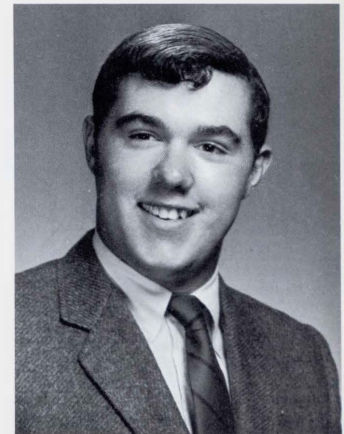

JOHN B. PECK



HOLLY L. PAINE

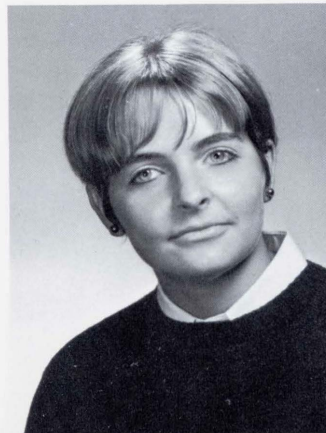

MARIE B. PARSONS

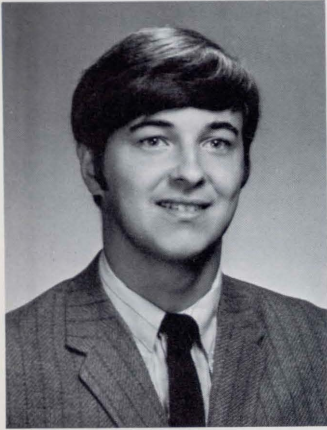

ROBERT G. PERANTONI

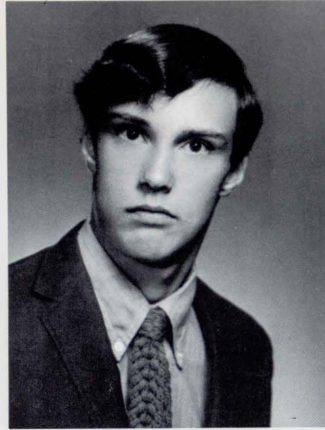

EDWARD R. PHELPS

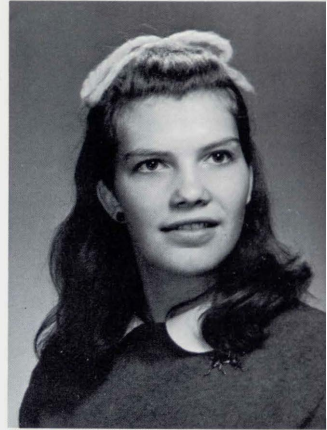

LYNN E. PINGREE

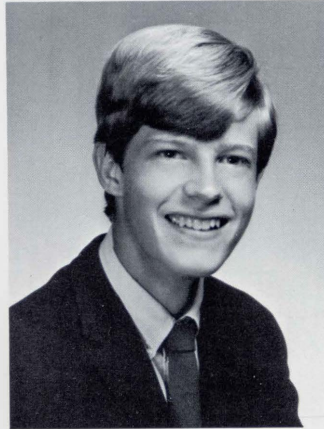

JAN H. PIERSON



AMANDA S. PERKINS

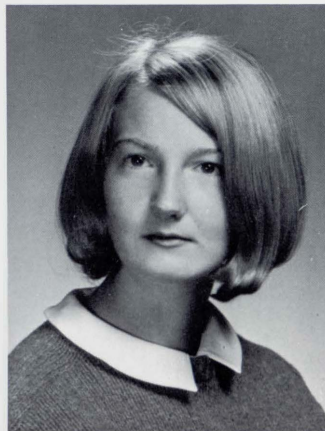

JANICE E. PIERSON

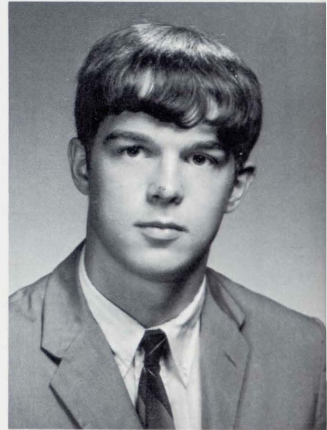

JOHN S. PLATT

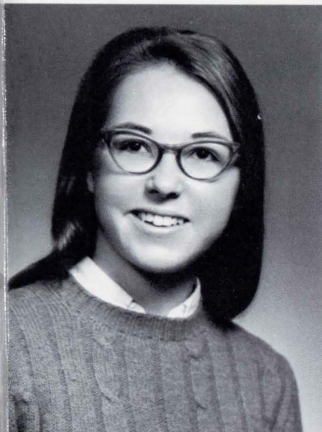

MARILYN J. POND



JAMES E. PSHENISHNY

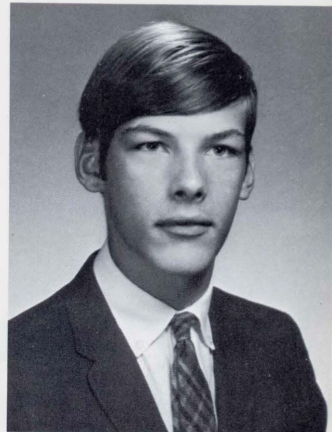

JONATHAN A. RICK



PATRICIA A. RADOV

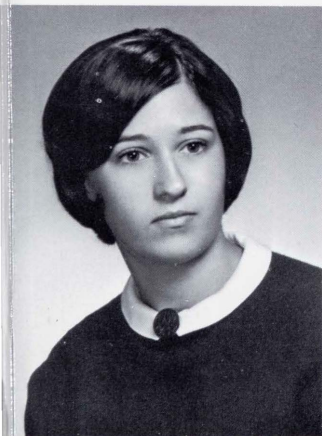

JOAN B. POST



CATHY M. RIVA

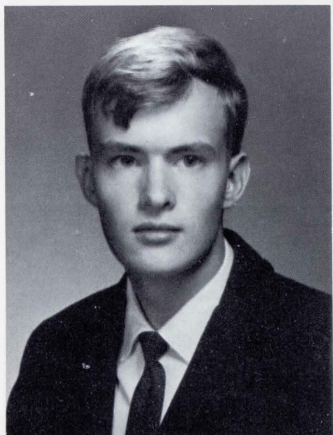

WILLIAM J. REILLY



SUSAN B. ROBERTSON

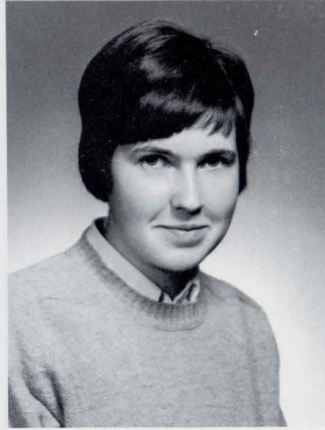

LYNN G. SCOTT



TINA SEGALLA

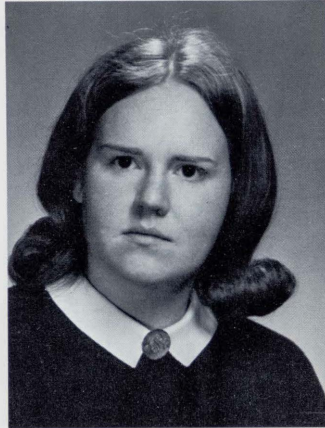

MARGARET A. SEABURY

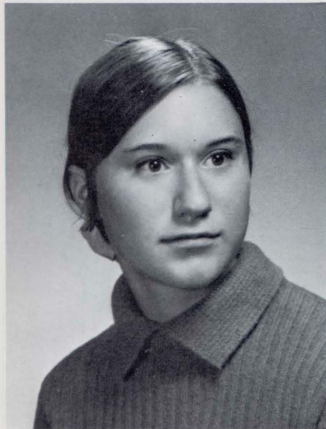

CHRISTINA M. SCHARF



JOAN M. SEGALLA

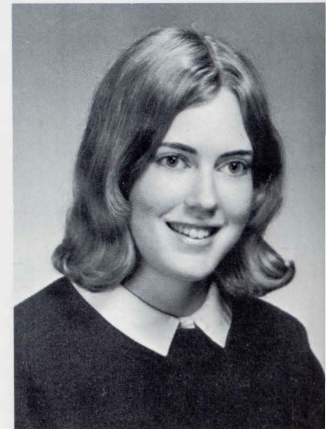

MARGARET B. SILLS



PETER W. SMITH

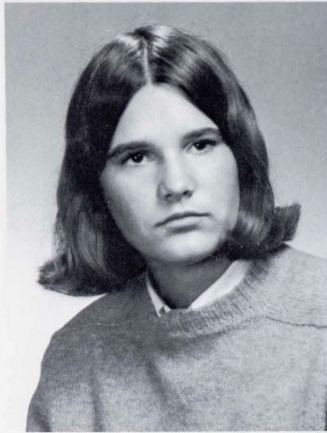

THERESE A. STANTON



EDWIN R. STREKAS

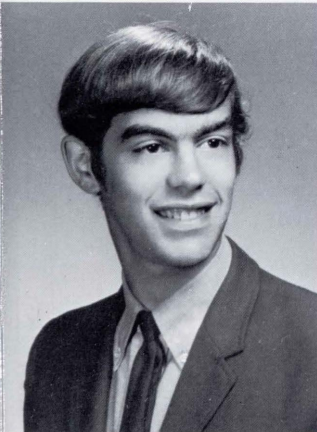

SCOTT D. STANTON



JANET E. STORRS



KATHY M. SUYDAM



ANN F. TEN BROECK



MARGARET R. THOMPSON

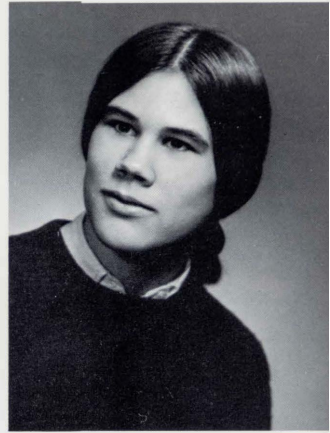

BARBARA L. TURRILL



BEATRICE M. TRAHAN



MARY TERRALL



JANICE H. VANICKY



KATHRYN J. TRAHAN



MICHAEL A. VAN VALKENBERG



STEPHEN J. VICTORY

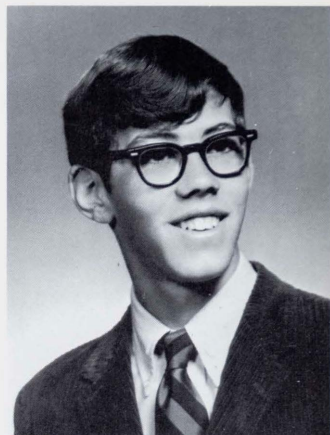

ROBERT K. WEBER, JR.

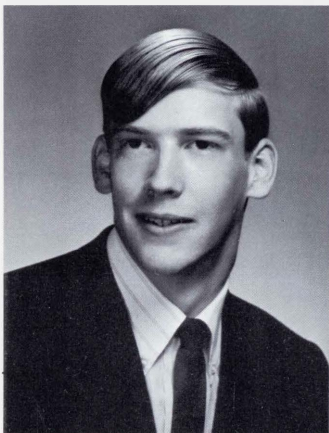

DOUGLAS K. WASHBURN

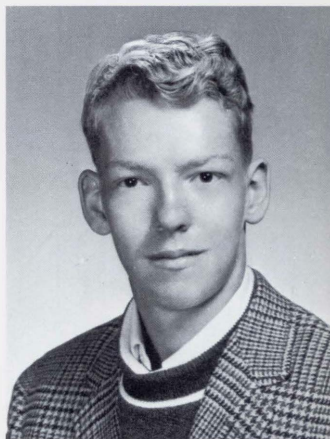

CARL I. WEIR

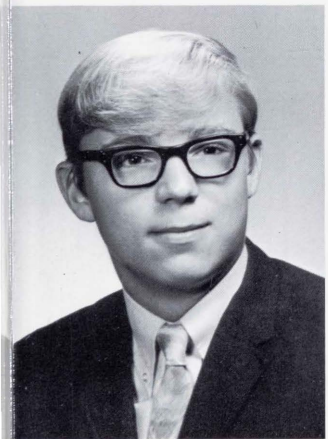

BERNARD C. VERONESI

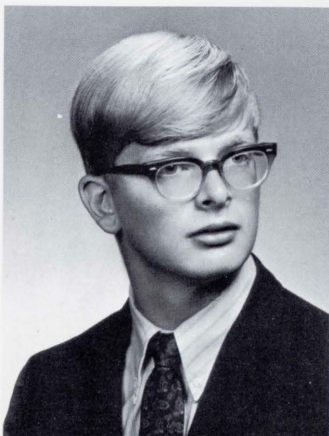

RICHARD A. WASHBURN



BETH A. WHALEN

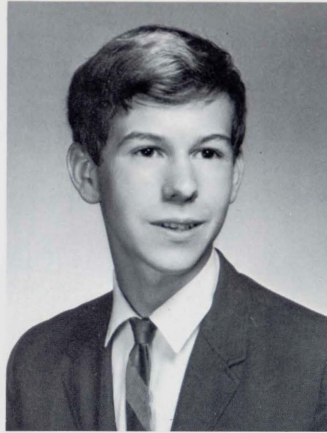

CLIFTON A. WHITNEY

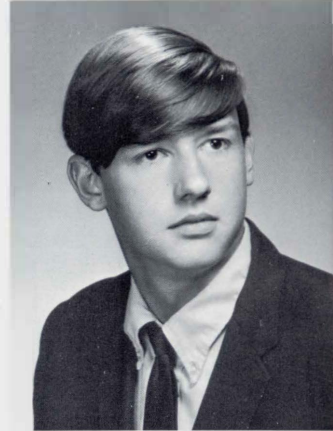

MARK E. WILLIAMS

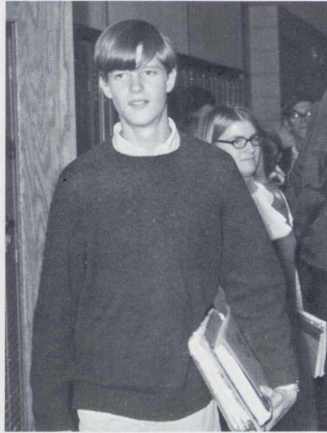

WILLIAM J. WHITE



ROBERT G. WILBUR



MARVA J. WILSON



EMERY E. WISELL, JR.



MARLENE M. WOODMAN



CHRISTINE N. ZERBO

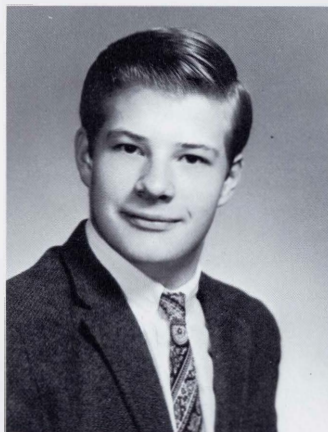

RONALD E. WRIGHT

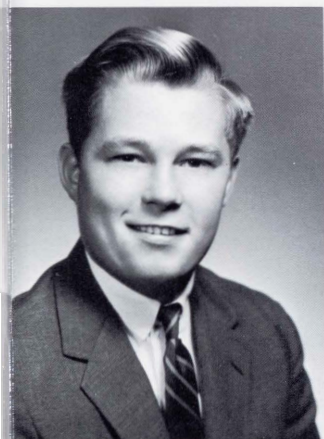

JAMES H. WOOD

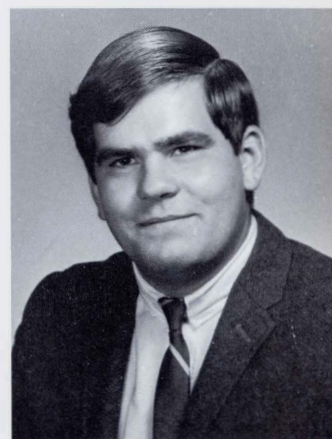

LOUIS S. ZVER



SHERRY L. WRIGHT



American
Field
Service



AFS Student Patrizia Marangon.
Oleggio, Italy (12,000 pop.). Attended Commercial High School.
(2,500 students); will graduate from there next year.
Two sisters in Italy, one brother in U.S.
Likes sports, music, painting; Dislikes peanut butter.
Lived in Cornwall Bridge, c/o Charles Hepprich.

Dear Friends;

There are many things that I would like to tell you,
but I just can't find the words. There is one thing that
I can say: "Thank you."

Thanks for being you, for being so nice and under-
standing to me. You accepted me from the first day I
was here.

Do you remember? "Don't talk so fast, please!"
Now the beautiful year we shared together is gone,
and soon I'll be gone too, but there is something that
I'll always carry with me: your friendship!

Love,

Patty

CLASS OFFICERS



SENIORS: Debbie Dixon, Sec., Dana Beecher, V. Pres., JcEllen McGuire, Treas., Mark Mankin, Pres.



JUNIORS: Mary Harson, Sec., Candy Lovell, Treas., Kathy Seymour, Pres., Holly Brickman, V. Pres.



SOPHOMORES: June Black, Sec., Marshall Miles, Treas., Mary Palmer, V. Pres., Chris Curtiss, Pres.



FRESHMAN: Carol Cecchinato, Treas., Teviot Fairservis, Sec., Brian Tripp, Pres., Wendy Ames, V. Pres.

1971



H.R. 202-Back Row, L. to R.: A. Allyn, H. Alvarez, F. Becher, K. Blodgett, P. Athoe, C. Benson, J. Atwood, S. Benson, D. Becker, J. Black, L. Bouteiller, D. Blank, F. Bailey, M. Aakjar, C. Beaven, W. Bouton. Front Row: L. Baroody, P. Bracken, G. Belter, S. Boardman, R. Ammerman, S. Berk.

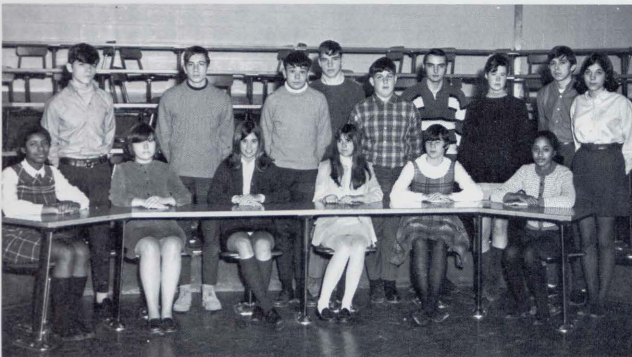

H.R. 204-Back Row, L. to R.: G. Cahill, R. Carberry, D. Chapman, M. Chase, T. Bramen, T. Brown, J. Brock, G. Chapell, M. Chevalier. Front Row: M. Chatfield, K. Coons, S. Carson, L. Bushnell, M. Campbell, E. Callender.

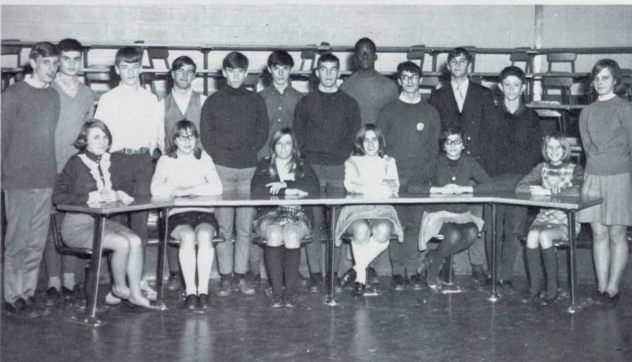

H.R. 205-Back Row, L. to R.: T. Drumm, D. Gatti, D. Durst, R. Eaton, J. Erickson, D. Davidson, B. Grannon, H. Fischer, C. Flint, L. Gay, B. Guptill, C. Curtiss. Front Row: L. Dalone, S. Euvrard, R. Ezersky, O. Duplessis, V. Garavoy, S. Fracaro.



Richard Alexander



Errett Allen



Laura Ames



Nancy Beebe



Kenneth Beeman



Jerry Beverly



Jill Blodgett



Jane Bloesch



David Bosserman



Ellen Burcroff



Donna Carberry



Charles Carney



JoAnn Conklin



Jan Connery



Valerie Curtiss



James Deloy



Roger Dennehy



Dale DeVries



Bonnie Duntz



Charlene Duplessis



Jonathan Edwards



Deborah Finney



Lynda Fischer



Phoebe Fisher



Theodore Anderson

June Bailey

Sara Bathrick



Cynthia Bianchi

Heidi Blake

James Blake



Dawn Bracken

Gloria Brown

Michael Buccino



Nicholas Cecchinato

Robert Chatfield

Thomas Christinat



Gail Dean

Ethan Deeds

Sharon Delaini



Cheryl Donati

Dorinda Donovan

Denise Douglas



Jacolyn Farley

Thomas Farrell

Pamela Feathers



Mary Fitch

Edward Flanagan

Judith Ford



H.R. 203-Back Row, L. to R.: T. MacMillan, F. Hadsell, A. MacRitchie, E. Kinsman, C. Kennedy, T. Hawley, D. Marshall, C. Marson, S. Killawee, D. Lowe. Front Row: G. Marshall, B. Kamin, J. Hart, M. Karasick, L. Lush, A. Kirby.



H.R. 135-Back Row, L. to R.: J. Sills, R. Suter, W. Stanton, D. Togninalli, R. Tinker, W. Rick, R. Smith, M. Sherwood, P. Segalla, G. Tatsapaugh, J. Stoddard, L. Pozzetta.

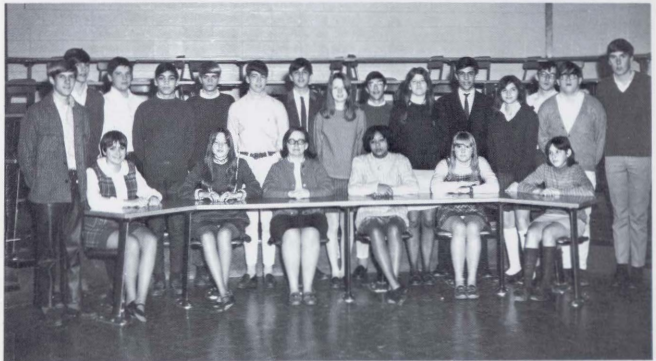

H.R. 209-Back Row, L. to R.: A. Middlebrook, C. Parsons, D. Pollard, D. Peppe, R. Matyas, E. Montanaro, M. Miles, L. Monell, A. Palmer, C. Nutt, M. Ohler, M. Palmer, J. Phelps, T. Paviol, P. Mitchel. Front Row: S. Mortenson, S. Pearce, L. O'Brien, D. McArthur, J. Parsons, P. Patterson.

'71, '72



H.R. 136-Back Row, L. to R.: K. Whitmore, K. Tuncy, L. Woodcock, T. Wolf, R. Wilcox, G. Washburn, R. Wisell, M. Wright, G. Wright, C. Victor, M. Ustico, D. Williams, J. Whalen, J. Zavagnin, S. Weir. Front Row: R. White, D. Warner, M. Wanser, S. Whitney, C. Zucco, C. Tripp.

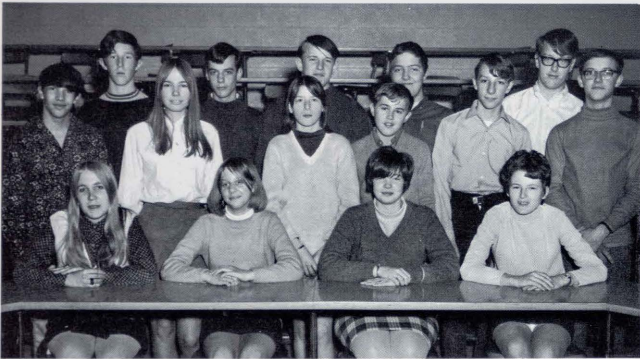

H.R. 101-Back Row, L. to R.: R. Becker, M. Britt, H. Bailey, J. Blodgett, T. Bartrum. 2nd Row: R. Bell, J. Anderson, J. Bartle, G. Boardman, C. Aaskov, R. Belcher. Front Row: G. Brown, W. Ames, K. Britton, J. Bartle.



H.R. 103-Back Row, L. to R.: G. Cecchinato, D. Buckley, K. Casey, J. Conboy, C. Chevalier. Front Row: A. Carroll, M. Conklin, C. Cecchinato, D. Burroughs.



Donald Fowlkes



Denise Fracasso



Paul Francis



Craig Gobillot



John Godburn



Diane Goddard



Olive Hadsell



Onalie Hadsell



Wanda Hall



Eileen Harring



Gerald Harring



Mary Harson



Mary Hitchcock



Cheryl Hopf



Lynn Humeston



Theodore Johnson



Diana Just



Laura Keller



James Kupernik



Virginia Lamson



Richard Law



Betsy Marston



Richard Marston



Leslie Martorell



Henry Frueh



Maureen Gilhooly



Jean Guilian



Dale Golden



Jane Griffiths



George Guyon



Christine Hanlon



Carol Hansell



Deborah Hansen



Jacqueline Hathaway



Jo Ann Hedus



Kathy Hepprich



Dale Johnson



Jeanne Johnson



Nancy Johnson



Edward Kenniston



William Kenny



Sterling Kopf



Karen Love



Candace Lovell



Michael Mahoney



Nancy Matson



Joanne McGivern



John McKee

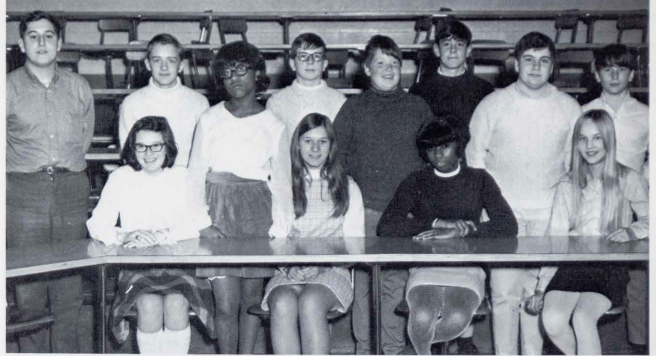

H.R. 104-Back Row, L. to R.: M. DiGiacomo, D. Fahrner, V. Fischer, F. Coons, E. Connery, M. Faedi, M. Duval, P. Ezersky. Front Row: C. Dakin, C. Dell, S. Darby, T. Fairservis.



H.R. 108-Back Row, L. to R.: M. Godburn, C. Gilderdale, M. Gomez, P. Hansell, L. Hayden, J. Fracasso, M. Foley, E. Frueh, D. Hansell, R. Freund, P. Hurlbutt, L. Hobby. Seated: L. Gordon, B. Hardenbergh, L. Gandolfo, S. Fitch, B. Hansen, D. Garfield. Kneeling: John Hawley, K. Hafford, G. Holst-Grubbe, G. Holmes, Jack Hawley.



H.R. 109-Back Row, L. to R.: M. Lockwood, N. MacNeil, T. Locke, C. LaMay, A. Love, C. Johnson, D. Lorch, J. Jenks, K. Kirby, L. Kearcher, L. Johnson, K. Johnson. 2nd Row: C. Kalsler, L. Lowell, S. Jones, S. Lawroski, M. Jennings, C. Lamay. Front Row: D. Kenniston, P. Jacquier, E. MacNeil, A. Kling, J. Larkin.



H.R. 111-Back Row, L. to R.: A. Madow, T. Mullen, E. McLain, C. Monell, D. Madow, J. Mason, W. Majewski, S. Marston, C. McKee. 2nd Row: S. Marshall, C. Maseley, L. McCue, D. Munzel, E. Miller. Front Row: D. McNaughton, J. McGhee, S. Marchi, M. Matyas, K. Miller, C. Morgan.

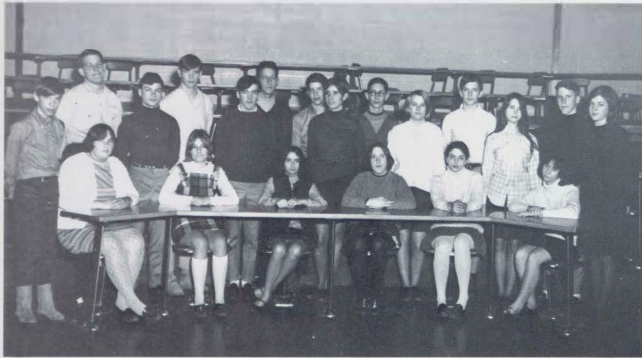

H.R. 116-Back Row, L. to R.: A. Rosseter, J. Oliver, F. Peretti, R. Riva, T. Riva, B. Osborne, D. Sartori. 2nd Row: D. Pratt, J. Perotti, P. O'Brien, M. Pihlcrantz, M. Peet, B. Paviol, R. O'Neal. Front Row: C. O'Loughlin, J. Ongley, E. Patton, C. Potter, M. Nania, M. Negri.



Scott Monroe

John Margan

Vivian Morrison



Mary O'Dell

Dona Olsen

Nancy Olson



Jan Patterson

Kennard Paulsen

Susan Peck



Carol Ramsey

Bryan Reymers

Jill Roseman



Kathryn Sartori

Thomas Schneider

Frederick Scaville



Katherine Seymour

Robert Shaw

Mary Sherwood

Susan Slaughter

Bruce Smith



Patrice Stanton

Tracey Stoddard

Eileen Tatsapaugh

William Tatsapaugh

Ann Thurston



Nancy Vreeland

Sharon Waldron

Deborah Warner

Deborah Weaver

John Whitney



Edward Nelson

Flora Nelson

Mary Noyes



John Osborne

Bruce Osolin

Theodore Pacocha



Janice Pond

John Post

Howard Potter



Henry Ruot

Jack Russin

James Rutledge



Martina Segalla

Richard Segalla

Sally Segalla



Sandra Smith

Judy Sambathy

James Spadaccini

Robert Spadaccini

Faye Stahovec



Robert Tompkins

Virginia Topping

Deborah Traynum

Kenneth Viafore

Virginia Victor



Mark Wing

Constance Woodman

Gary Wright

Susan Wyatt

George Zavagnin



H.R. 117-Back Row, L. to R.: R. Storrs, D. Skinner, M. Sills, N. Soule, C. Stahovec, D. Segalla, L. Scott, K. Silta, M. Smith, P. Segalla, J. Stupak, M. Sebben, T. Solan, D. Shippa, M. Sochoki. Front Row: J. Stanton, F. Stackon, A. St. Martin, D. Smith, M. Segalla, D. Schultz.

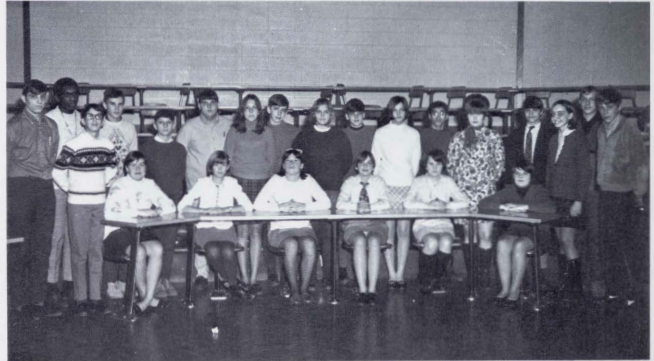

H.R. 137-Back Row, L. to R.: R. Zavagnin, G. Wise, M. Weber, B. Tuncy, D. Tadiello, J. Tierney, K. Wisell, M. Tognalli, C. Szczesiul, B. Tripp, D. Wilbur, M. Teer, D. Wing, J. Van Deusen, J. Watts, K. Wildey, A. Wilson. Front Row: D. Watts, B. Ten Broeck, M. Thurston, M. Tutak, D. Wood, M. Waldron.



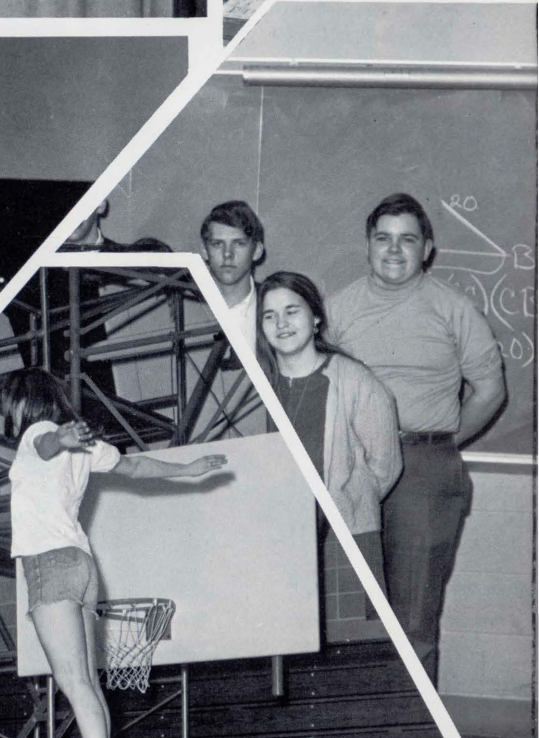
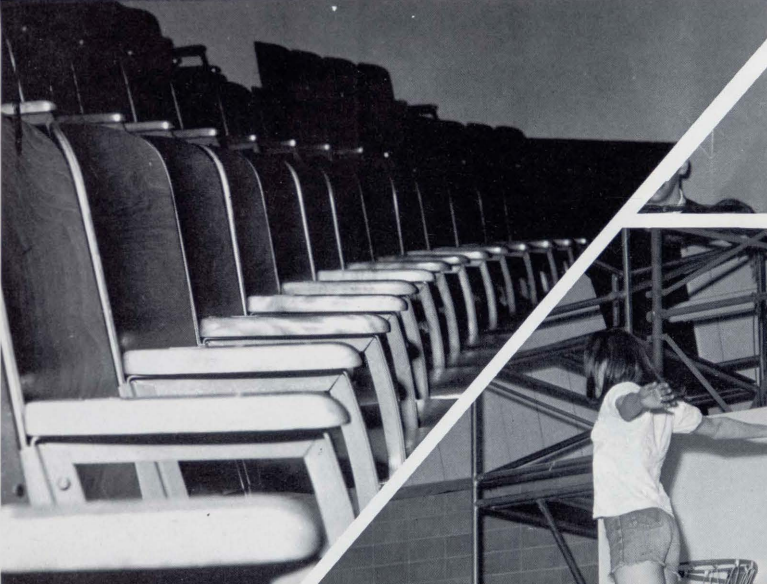
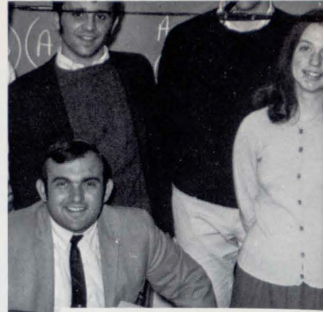

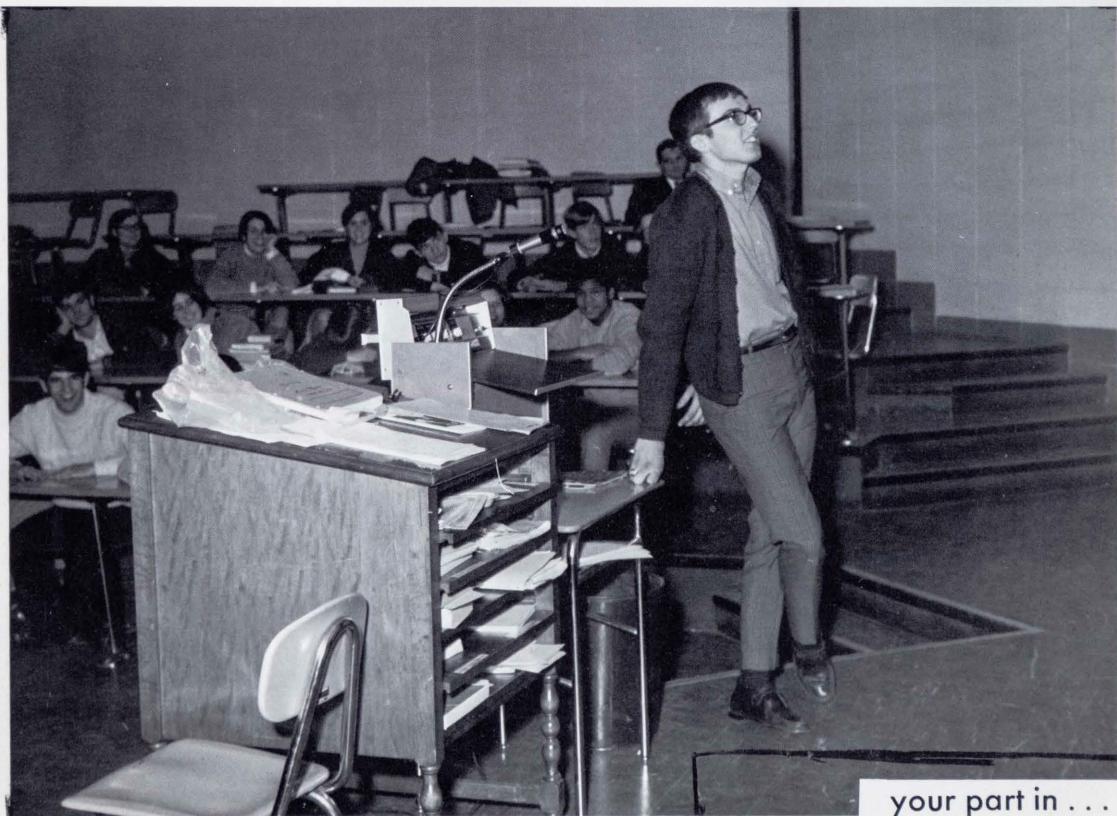
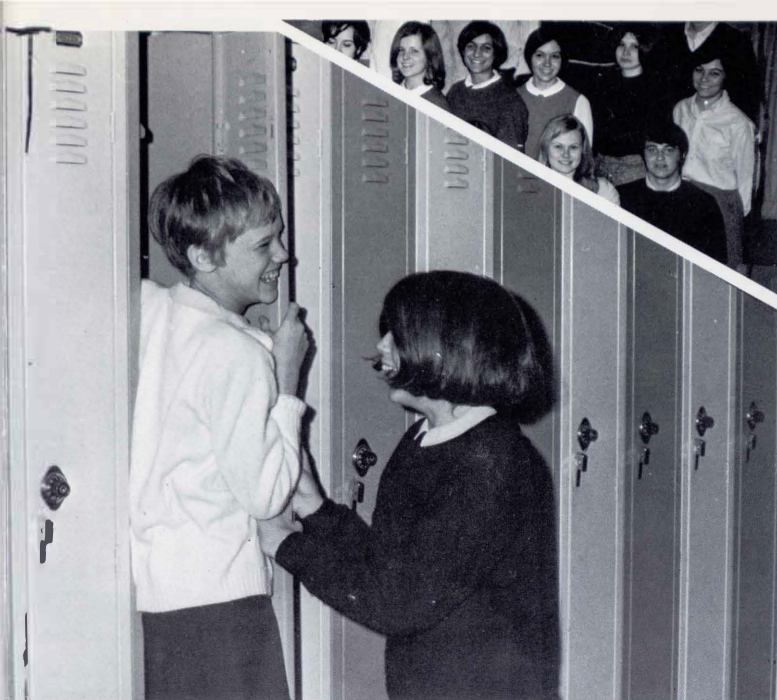

STUDENT COUNCIL



Right photo:
Jon Higgins, Pres.
Tina Segalla, V-Pres.

Far Right photo:
Ed Nelson, Treas.
Marie Negri, Sec.

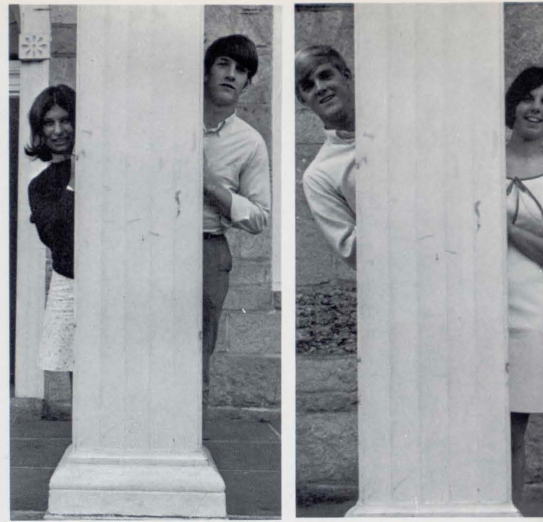

In the course of the year, the Student Council was confronted with many tasks. Besides carrying on the annual functions such as the Spaghetti Supper, selling football programs and soda at games, sponsoring buses to football and basketball games, and donating money to the AFS Chapter, many other challenging tasks were attempted.

An assembly explaining the problems of the modular schedule system was well received by the student body. Revised dance procedures, and the School Project were other matters of concern and work. The establishment of the Student-Faculty Committee, and the presentation of problems at faculty meetings were new additions, as well as was the thorough revision of the Constitution of the Council.

Members

Nancy Beebe
Pat Deneen
Cheryl Donati
Susan Fitch
Dale Golden
Patty Marangon
Peter Mitchel
Sue Martenson

Ed Nelson
John M. Osborne
Bobby Perantoni
Lisa Pozzetto
Patti Seitz
Eileen Tatsapaugh
John VanDeusen
Ken Viafore

Mr. John Mahoney, Advisor



NATIONAL HONOR SOCIETY

Induction of new members of the National Honor Society at Regional took place during a traditional candle-light ceremony on May 22nd. Featured speaker of the exercise was Headmaster Albert Olsen of the Hotchkiss School. The benediction was given by Reverend Gerald Pollock of Lakeville.

After brief remarks by Mr. Kirby and by several members of the Society, Mrs. Kathryn Snyder was announced as the honorary faculty member.

The new student members were James Blake, David Bosserman, Diane Campbell, Jean Dunning, Phoebe Fisher, JoEllen McGuire, Michael Monahan, Kimberlee Murphy, Edward Nelson, Theodore Pacocha, Beth Palmer, Carol Ramsey, Christina Scharf, Mary Terrall, Janice Vanicky, and Marlene Woodman.

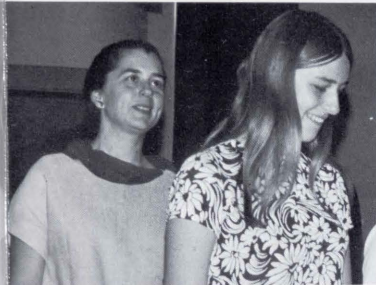



Members
 R. Becker
 R. Belcher, Sec.
 L. Blodgett, Pres.
 J. Conboy
 W. Cluff, V-Pres.
 R. Hotaling
 K. Wildey, Treas.
 Mr. Pattberg, Advisor

AUTO CLUB

ELECTRONICS CLUB

Members
 F. Bailey, M. Brawn, R. Buccino, E. Connery, J. Deloy,
 R. Eaton, K. Haffard, R. McGuire, D. Pallard, W. Stanton,
 M. Teer, D. Togninalli, Mr. Rainville, Advisor.



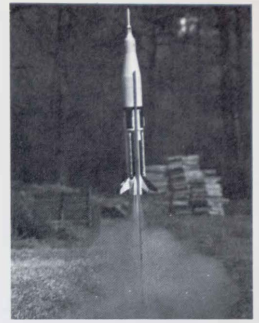

Members
 D. Gatti
 J. Gomme
 E. Kinsman
 R. McGuire, Pres.
 K. O'Dell
 D. Pratt
 D. Ralph
 R. Shaw
 M. Teer
 R. Wright
 Mr. Rainville, Adv.

ROCKETRY CLUB

R. Buccino
 R. McGuire
 R. Tompkins
 Mr. Rainville, Adv.

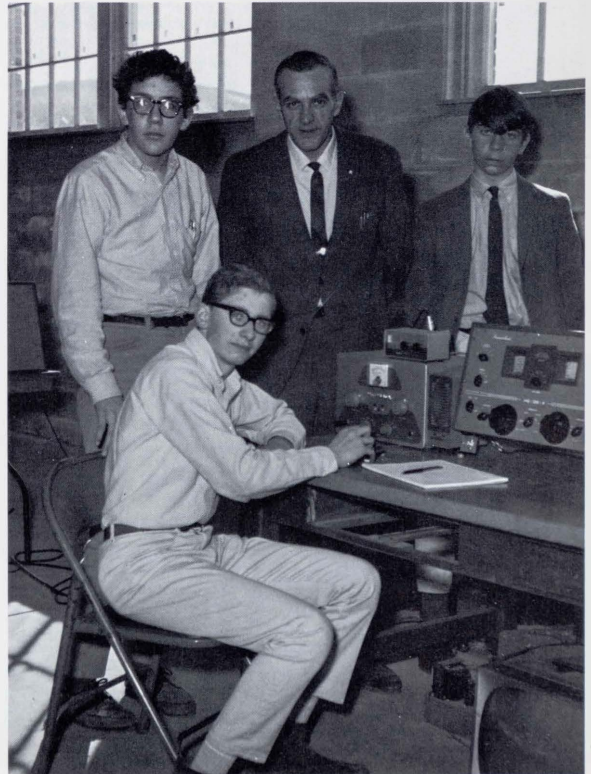

R A D I O C L U B





BARBERSHARPERS

J. Blake, S. Britton, J. Burcroff, D. Caranci, M. Duval, P. Francis, A. Middlebrook, R. Zavagnin.



Diana Just, Soloist

The Small Mixed Chorus is a select group of singers who work diligently to perfect their tunes. The Barbersharpers, a group of boys interested in music, are always a big hit at the annual Spring Concert. The Large Mixed Chorus is always a favorite group of students at concerts. The soloists this year added much to the Winter and Spring programs.

The Arion Award is given to a senior each year who has excelled in the field of music. This past year there were two recipients of this award. Both Gert and Sherry have added much to the music productions during their high school years.



Janice Pond, Soloist

SMALL MIXED CHORUS

Members: G. Barron, J. Blake, H. Blake, L. Boutellier, K. Britton, J. Conklin, J. Connery, P. Francis, D. Golden, E. Harring, C. Hopf, D. Johnson, D. Just, L. Keller, B. Palmer, M. Palmer, J. Pond, B. Riva, M. Sherwood, C. Victor, M. Wright, S. Wright.

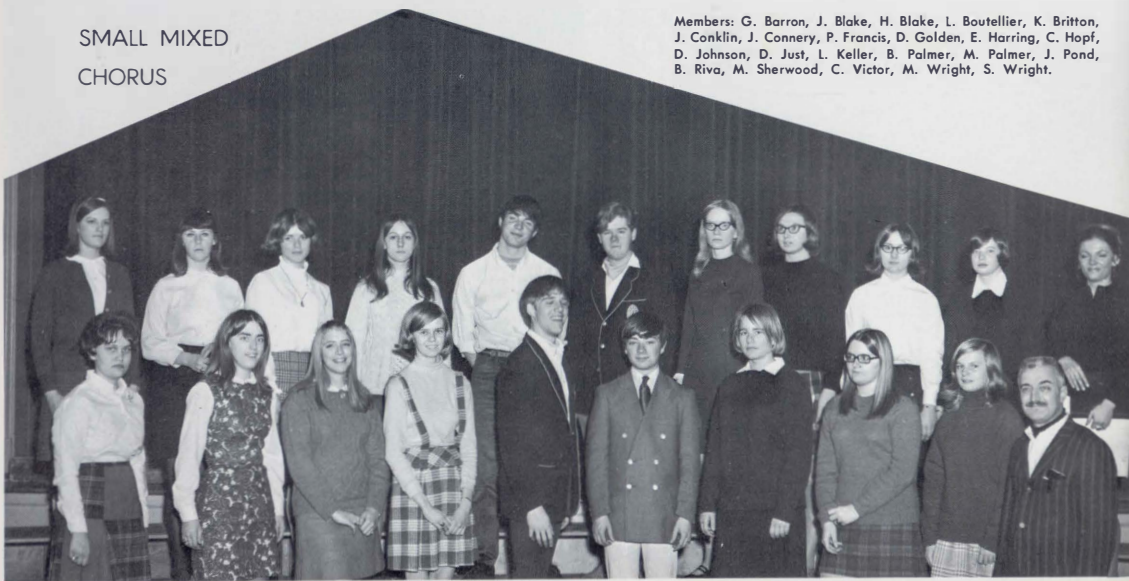

LARGE MIXED

CHORUS



Members: G. Barron, A. Belter, J. Black, H. Blake, J. Blake, J. Blodgett, L. Boutellier, K. Britton, J. Burcroff, L. Bushnell, D. Caranci, D. Carberry, H. Catinelli, C. Cecchinato, J. C-nklin, S. Cnklin, D. DeLangton, A. Deneen, V. Dickinson, D. Dixon, C. Donati, B. Duntz, M. Duval, E. Emmons, C. Engels, R. Ezersky, B. Farnum, P. Feathers, D. Finney, S. Fitch, M. Foley, P. Francis, B. Frost, V. Garavoy, D. Goddard, D. Golden, D. Hamzy, C. Hanlon, E. Harring, M. Larson, J. Hart, J. Hathaway, K. Hawley, C. Hopf, P. Hurlbutt, R. Jasmine, D. Johnson, N. Johnson, D. Just, L. Keller, C. Kennedy, M. Kenny, S. Killawee, A. Kirby, V. Lamson, N. Loughlin, D. Lowe, L. Lush, L. Martorell, N. Matson, J. Markey, D. McGhee, J. McGhee, J. McGuire, C. McKee, E. Miller, P. Miller, S. Mortenson, H. Newton, M. Noyes, J. Ongley, D. Olseon, M. Palmer, K. Parsons, J. Pond, G. Quinon, S. Reisch, J. Rick, B. Riva, D. Rossire, L. Scott, T. Segalla, M. Sherwood, D. Schultz, P. Sills, P. Smith, L. Storm, J. Storrs, W. Tatsapaugh, J. Van Deusen, J. Vanicky, C. Victor, N. Vreeland, D. Wilbur, M. Wright, C. Woodman, G. Zavagnin.

ARION AWARD RECIPIENTS



Sherry Wright



Gertrud Barron



ORCHESTRA
BAND

Members: G. Barron, H. Blake, J. Blake, K. Britton, S. Britton, J. Burcroft, D. Burroughs, P. Chase, J. Conklin, D. Dixon, S. Euvrard, M. Foley, G. Freund, R. Frueh, K. Garavoy, V. Garavoy, E. Holmes, C. Hopf, D. Just, A. Kirby, J. Markey, M. Nania, M. Negri, M. E. Negri, H. Newton, C. Nutt, E. Palmer, S. Pierce, J. Pond, C. Ramsey, B. Riva, L. Scott, F. Stackon, M. Seabury, M. Terrall, C. Victor, V. Victor, M. Weber, R. Weber, S. Wright, M. Meder, Director



Members: G. Barron, T. Bartram, C. Beaven, H. Blake, J. Blake, J. Bloesch, G. Boardman, R. Brown, K. Britton, S. Britton, J. Burcroft, P. Chase, J. Conklin, M. Conklin, M. Conlogue, C. Dakin, D. Dixon, M. Duval, S. Euvrard, S. Fitch, G. Freund, H. Frueh, K. Garavoy, L. Gay, T. Hawley, E. Holmes, C. Hopf, L. Humeston, J. James, A. Kling, N. Matson, R. Matyas, D. McGhee, D. McNaugh-

ton, L. Middlebrook, T. Mullen, H. Newton, M. Noyes, E. Palmer, K. Parsons, T. Paviol, J. Perotti, J. Pond, G. Quinion, M. Sherwood, M. Sills, J. Stanton, P. Stanton, E. Sylvernale, M. Tutak, C. Victor, V. Victor, K. Viafore, M. Weber, R. Weber, M. Wright, S. Wright, G. Zavagnin, Mr. Meder, Director.

Members: G. Barron, R. Bell, L. Bouteiller, T. Drumm, E. Emmons, J. Erickson, S. Maus, M. Miles, S. Stanton, B. Turrill, J. VanDeusen, R. Washburn, R. Wright, Mr. Shaffer, Adv.

GUITAR CLUB

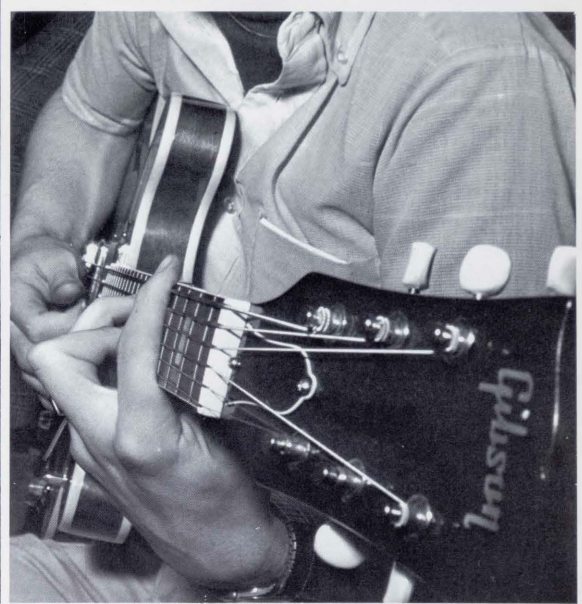
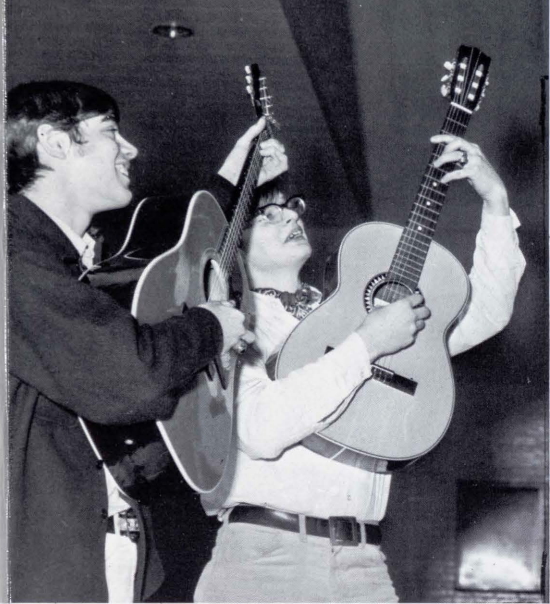

FRESHMAN AND SOPHOMORE DRAWING AND PAINTING



Members — C. Aaskov, G. Borwn, E. Connery, J. Fracasso, N. Loughlin, W. Majewski, C. Monell, L. Monell, M. Nania, M. Negri, A. St. Martin, N. Soule, F. Stackan, S. Whitney, D. Williams, C. Wohlfert.

W. Ames, T. Brown, R. Coons, K. Hatford, M. Karasick, J. Larkin, E. Patton, J. Rossire, C. Samuels, M. Tutak, M. Van Valkenberg.

JUNIOR AND SENIOR DRAWING AND PAINTING



Members — L. Ames, L. Ames, J. Griffiths, M. Harson, P. MacRitchie, N. Olson, R. Osolin, L. Pingree.

Seniors
 G. Bergenty
 S. Britton
 J. Burcroff
 S. DeProdocini
 J. Eaton
 J. Ezersky
 D. Jack
 M. Van Valkenberg
 R. Weber
 C. Whitney
 J. Wood

Members
 Juniors
 R. Alexander
 E. Allen
 J. Blake
 D. Bosserman
 K. Deeds
 J. Edwards
 E. Nelson
 J. Osborne

Sophomores
 P. Athoe
 J. Erickson
 F. Hadsell
 T. Hawley
 T. MacMillan
 P. Mitchel
 E. Montanaro
 M. Ustico
 J. Zavagnin



AUDIOVISUAL AIDS



COMMERCIAL ART



Members — D. Campbell, W. Cluff, S. Dorby, M. Fitch, I. Gordon, J. Griffiths, L. Hayden, S. Lowroski, W. Majewski, C. Moseley, R. Tompkins, V. Topping, G. Wise.

W
H
I
T
E
O
A
K

Your
year
book

P
r
o
d
u
c
e
r
s

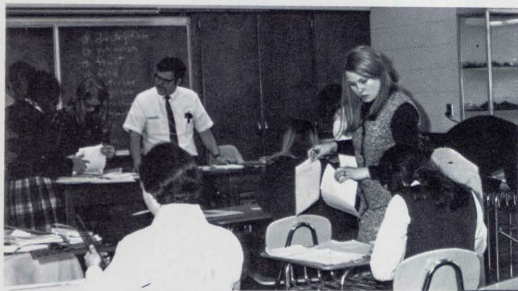

- Members
- A. Belter, Sports
 - M. Bushey
 - D. Campbell, Business
 - P. Chase
 - A. Deneen, Seniors
 - P. Deneen
 - D. Dixon
 - R. Dunham
 - J. Dunning, Business
 - A. Freudenberg
 - W. Gobioli
 - D. Goddard
 - J. Hanne
 - G. Halstead
 - H. Hardenbergh, Seniors
 - J. Higgins
 - J. Higgins
 - G. Holmes, Ed-in-Chief
 - B. Husted
 - J. James
 - M. Kenny, Faculty
 - J. Markey
 - R. McGuire, Photogr
 - J. McGuire, Copy
 - C. Meach
 - M. Negri
 - J. Peck
 - R. Perantoni, Design
 - J. Pierson, Features
 - W. Reilly
 - C. Riva
 - T. Segalla, Activities
 - M. Thompson
 - K. Trahan, Activities
 - J. Vanicky
 - Mr. Lindsay, Adviso

The Editors

Rob McGuire



Members — D. Blank, H. Blake, S. Britton, J. Burcroff, D. Douglas, R. Dunham, H. Frueh, J. Hardenbergh, J. Hedus, J. Higgins, M. Hitchcock, L. Humeston, W. Kenny, B. Marston, M. Monahan, K. Murphy, B. McCafferty, J. McGivern, L. O'Brien, E. Palmer, M. Palmer, J. Patterson, R. Perantoni, J. Pierson, S. Smith, P. Stanton, E. Tatsapaugh, C. Woodman, Mr. Mongeau, Adv.

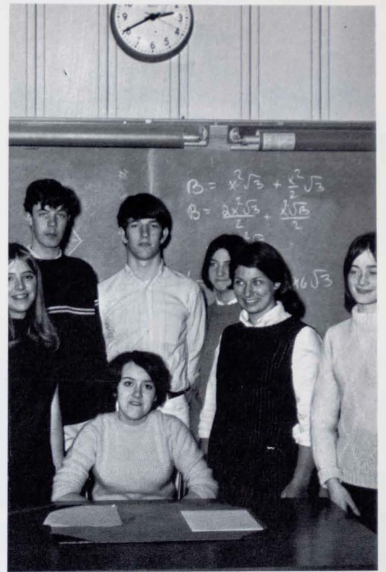

Editors

NORTHWEST CORNER

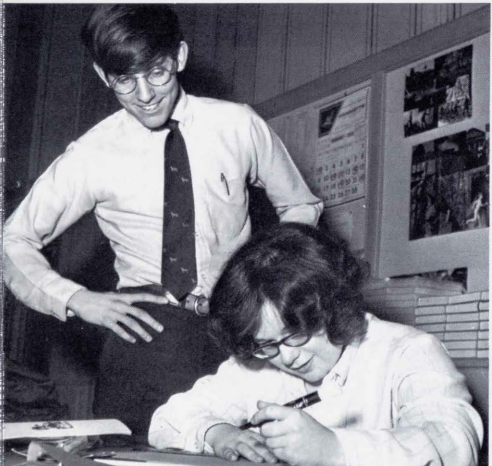

Members — L. Ames, G. Barron, D. Beecher, H. Blake, E. Boulon, R. Juccino, E. Burcroff, J. Connery, C. Dakin, G. Dean, S. Delaini, J. Eaton, P. Feathers, P. Fisher, G. Freund, D. Hansen, J. Hart, B. Hitchcock, G. Holmes, B. McCafferty, D. Marshall, G. Marshall, L. O'Brien, J. M. Osborne, R. Perantoni, J. Pond, C. Ramsey, P. Segalla, T. Segalla, P. Weitz, M. Sills, M. Terrall, Ed-in-Chief, R. Tinker, D. Togninalli, K. Trahan, B. Turrill, V. Victor, Mrs. Wilbur, Mr. Sinclair, Advisors.



Editors

ACORN



S
T
A
M
P
C
L
U
B

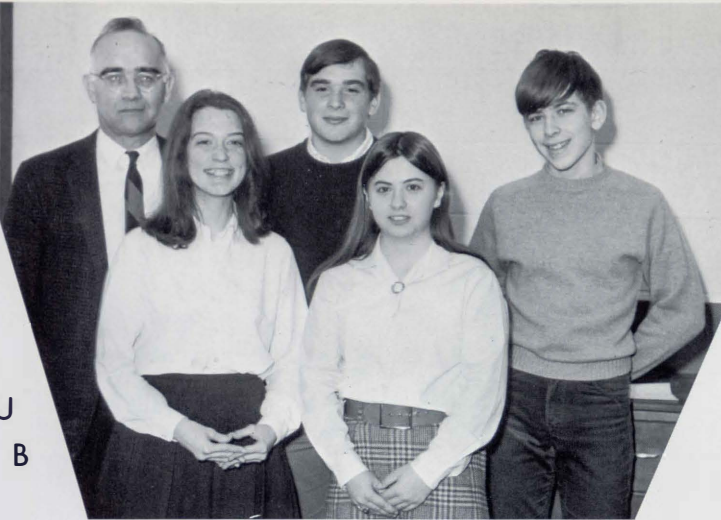

Members
B. Casey
M. DiGiacoma
W. Hall
F. Nelson
M. Tognalli
M. Weber
Mr. England, Advisor



Members
T. Bloss, B. Casey, M. DiGiacoma,
H. Frueh, B. Guptill, D. Hansell, E.
Kenniston, A. Kling, C. Meach, J.
Scott, M. Tognalli, M. Weber, C.
Whitney, J. Whitney. Mr. Draper,
Advisor.

NUMISMATIC
CLUB

D. Fracasso
J. Fracasso
P. Francis
B. Frueh
P. Segalla
F. Stackon



P
U
Z
Z
L
E
C
L
U
B



CHALLENGE

Laura Ames
Linda Ames
R. Ammerman
S. Benson
H. Blake
J. Blanchette
J. Blodgett
M. Britt
N. Bruehl
J. Burcraft
B. Conlogue
J. Corey
Mr. Casale, Advisor

T. Fairservis
W. Geller
W. Hall
K. Hawley
D. Lowe
N. Matson
F. Nelson
J. Palmer
D. Skinner
S. Snyder
R. Weber
R. White

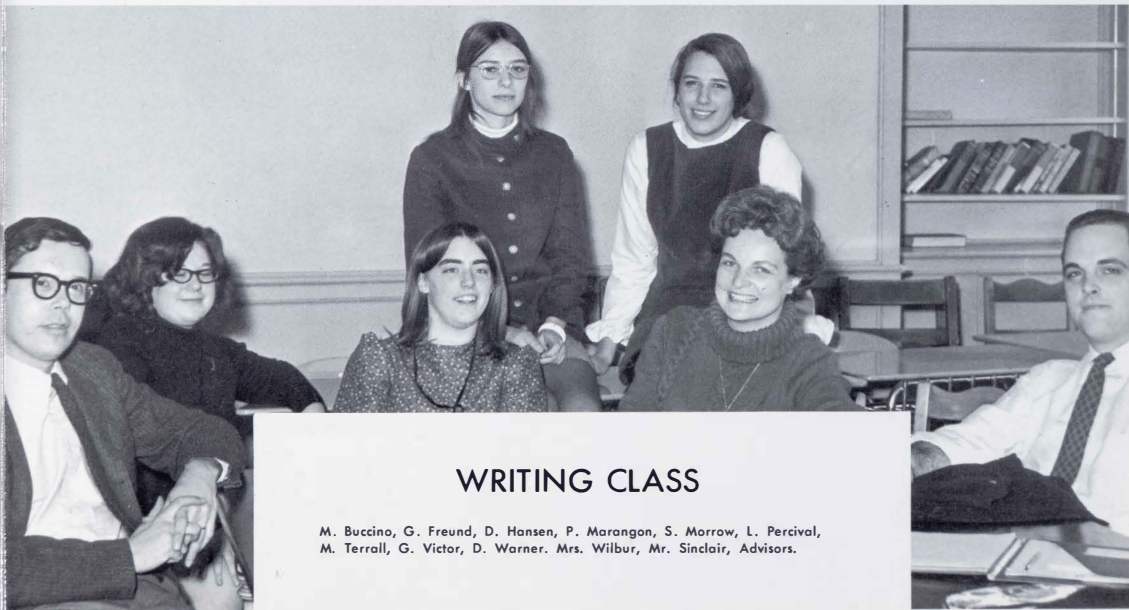

WRITING CLASS

M. Buccino, G. Freund, D. Hansen, P. Marangon, S. Marrow, L. Percival,
M. Terrall, G. Victor, D. Warner. Mrs. Wilbur, Mr. Sinclair, Advisors.



PSYCHOLOGY CLUB



Members

- | | |
|-----------------|-------------------|
| T. Adams | M. Kenny |
| L. Ames | M. Lowell |
| G. Barron | K. MacMillan |
| S. Becker | M. Mankin |
| D. Beecher | J. Markey |
| R. Beecher | S. Maus |
| B. Belter | D. McArthur |
| G. Bergenty | D. McArthur |
| R. Bergenty | J. McGuire |
| H. Blake | C. Meach |
| T. Blanchette | M. Miles |
| T. Blass | P. Miller |
| L. Boardman | M. Monahan |
| L. Boulon | H. Newton |
| S. Britton | S. Oskwarek |
| N. Bruehl | R. Osolin |
| J. Burcroff | H. Paine |
| L. Butts | M. Parsons |
| D. Campbell | S. Parsons |
| J. Cecchinato | J. Peck |
| G. Charleton | N. Phelps |
| P. Chase | J. Pierson |
| R. Chevalier | L. Pingree |
| M. Coe | J. Platt |
| J. Cook | M. Pond |
| D. Cross | J. Post |
| C. Davidson | J. Pshenishny |
| M. Dawson | P. Radov |
| D. deLangton | W. Reilly |
| A. Deneen | J. Rick |
| S. DeProdcini | C. Riva |
| V. Dickenson | S. Robertson |
| D. Dixon | T. Scharf |
| R. Dunham | L. Scott |
| J. Dunning | M. Seabury |
| L. Durand | J. Segalla |
| J. Eaton | M. Sills |
| J. Ezersky | P. Smith |
| B. Farnum | S. Stanton |
| J. Foster | T. Stanton |
| J. Fracaro | J. Storrs |
| A. Freudenberg | E. Strekas |
| G. Freund | K. Szydram |
| A. Gandolfo | A. TenBroeck |
| F. Geller | M. Thompson |
| W. Geller | B. Trahan |
| D. Genito | K. Trahan |
| W. Gobililot | J. Vanicky |
| J. Gulnac | M. VanValkenberg |
| J. Hahne | B. Veronesi |
| H. Hardenbergh | C. Victory |
| K. Hawley | D. Washburn |
| D. Hamzy | R. Washburn |
| F. Hayden | B. Whalen |
| J. Higgins | W. White |
| D. Holabird | M. Williams |
| G. Holmes | E. Wisell |
| P. Holst-Grubbe | J. Wood |
| R. Hotchkiss | M. Woodman |
| B. Hunter | R. Wright |
| B. Husted | S. Wright |
| J. James | Dr. Russ, Advisor |
| R. Jasmine | |
| T. Kearcher | |

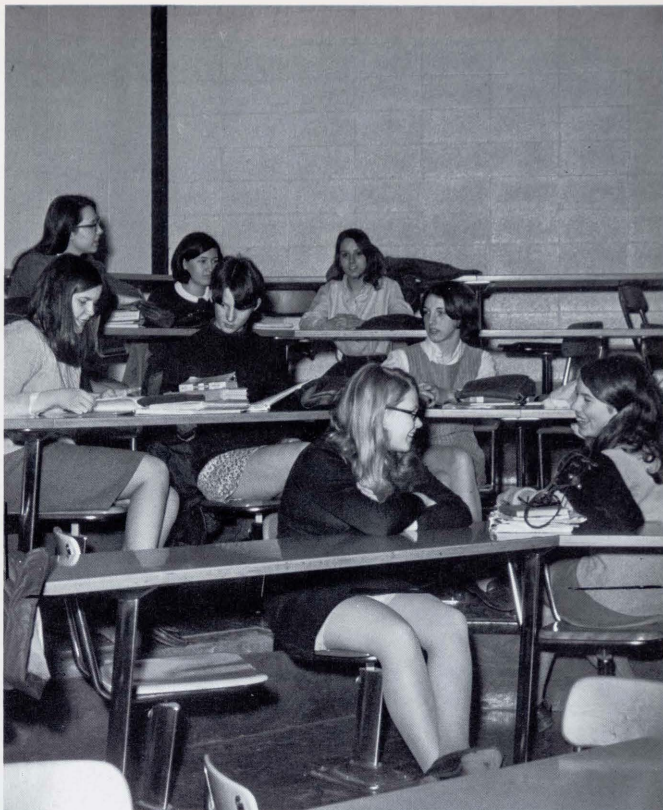

Pres. D. Holabird, Vice-Pres. D. Campbell, Sec. Janice Pierson, Treas. David McArthur.

VARSITY CLUB



- Members**
 G. Bergenty, Sec.-Treas.
 T. Blanchette
 P. Deneen, President
 S. DeProdocini
 E. Emmons
 F. Geller
 F. Hayden, Sgt.-at-Arms
 J. Higgins
 B. Hunter
 T. Kearcher
 D. McArthur
 D. McArthur
 M. Miles
 E. Nelson
 J. M. Osborne, Vice-Pres.
 E. Phelps
 J. Pierson
 P. Smith
 Coach Tyburski, Adv.



- M. Aatjar
 T. Arlams
 A. Ailyn
 J. Anderson
 T. Anderson
 F. Bailey
 L. Baroody
 R. Becker
 R. Belcher
 R. Pelfer
 G. Belter
 S. Benson
 S. Berk
 J. Black
 S. Black
 H. Blake
 J. Blake
 T. Blanchette
 D. Blank
 P. Bracken
 J. Blodgett
 K. Blodgett
 H. Brickman
 K. Britton
 G. Brown
 E. Burcroff
 L. Bushnell
 D. Carberry
 K. Carlos
 S. Carlson
 A. Carroll
 H. Catinelli
 M. Chatfield
 C. Chevalier
 J. Colling
 S. Conklin
 B. Conlogue
 M. Conlogue
 C. Curtiss
 L. Dalone
 S. Darby
 M. Dawson
 C. Dell
 A. Deneen
 P. Deneen
 L. DeProdocini

- C. Donati
 D. Donovan
 W. Dufour
 D. Duplessis
 M. Duval
 E. Emmons
 J. Ezersky
 R. Ezersky
 P. Ezersky
 T. Fairservis
 M. Fitch
 S. Fitch
 J. Fracaro
 S. Fracaro
 B. Frost
 E. Frueh
 M. Fudali
 L. Gandolfo
 D. Garfield
 D. Gatti
 L. Gay
 E. Geller
 W. Geller
 M. Gilhooly
 J. Godburn
 D. Goddard
 B. Grannan
 J. Gulnac
 G. Guyon
 O. Hadesell
 C. Hanlon
 B. Hansen
 D. Hanson
 B. Hardenbergh
 J. Harring
 J. Hart
 L. Hayden
 K. Heprich
 J. Higgins
 B. Husted
 P. Jasmine
 J. Jenks
 M. Jennings
 K. Johnson
 C. Kalsner
 L. Kearcher

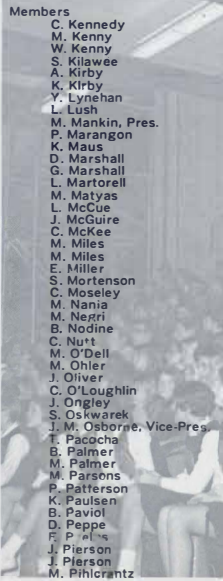

- Members**
 C. Kennedy
 M. Kenny
 W. Kenny
 S. Kilawee
 A. Kirby
 K. Kirby
 Y. Lynehan
 L. Lush
 M. Mankin, Pres.
 P. Marangon
 M. Marangon
 D. Marshall
 G. Marshall
 L. Martorell
 M. Matyas
 L. McCue
 J. McGuire
 C. McKee
 M. Miles
 M. Miles
 E. Miller
 S. Mortenson
 C. Moseley
 M. Nania
 M. Nezri
 B. Nodine
 C. Nutt
 M. O'Dell
 M. Ohler
 J. Oliver
 C. O'Loughlin
 J. Ongley
 S. Oskwarek
 J. M. Osborne, Vice-Pres.
 F. Pacocha
 B. Palmer
 M. Palmer
 M. Parsons
 P. Parsons
 K. Paulsen
 B. Paviol
 D. Peppi
 F. P. P. P.
 J. Pierson
 J. Pierson
 M. Pihlcrantz

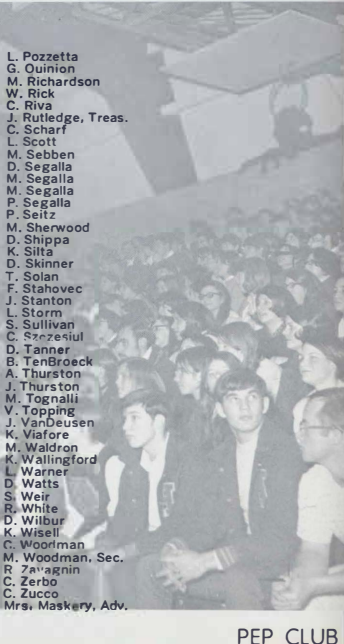

- L. Pozzetta
 G. Quinion
 M. Richardson
 W. Rick
 C. Riva
 J. Rutledge, Treas.
 C. Scharf
 L. Scott
 M. Sebben
 D. Segalla
 M. Segalla
 M. Segalla
 P. Seitz
 M. Sherwood
 D. Shippa
 K. Silta
 D. Skinner
 T. Solan
 F. Stavovec
 J. Stanton
 L. Storm
 S. Sullivan
 C. Szczesniul
 D. Tanner
 B. TenBroeck
 A. Thurston
 J. Thurston
 M. Tognalli
 V. Topping
 J. VanDeusen
 K. Viatore
 M. Waldron
 K. Wallingford
 L. Warner
 D. Watts
 S. Weir
 R. White
 D. Wilbur
 K. Wisell
 C. Woodman
 C. Woodman, Sec.
 R. Zarnagnin
 C. Zerbo
 C. Zucco
 Mrs. Maskery, Adv.

Members

A. Bailey
 J. Batsfone
 R. Bouton
 K. Beeman
 R. Bergenty
 J. Blodgett
 G. Boardman
 D. Buckley
 R. Chase
 R. Chatfield
 J. Conboy
 K. Cummings
 K. Deeds
 D. DeVries
 C. Durgin
 P. Faivre
 C. Gobillot
 M. Gomez
 J. Gomme
 B. Guptill
 P. Jacquier
 P. Jacquier
 R. Jennings

T. Johnson
 D. Kenniston
 E. Kinsman
 J. Kupernik
 J. Lee
 D. Lorch
 A. Love
 N. MacNeil
 D. Madow
 R. Mason
 E. Miller
 K. Montanaro
 N. Olsen
 B. Osborne
 J. Osborne
 D. Pollard
 S. Peck
 F. Peretti
 J. Phelps
 J. Post
 A. Rosseter
 J. Russin
 D. Sartori

F. Scoville
 S. Segalla
 J. Sills
 M. Sills
 B. Smith
 D. Smith
 R. Smith
 R. Storrs
 E. Sylvernala
 D. Tadiello
 C. Weir
 W. White
 R. Wilbur
 R. Wilcox
 E. Wisell
 J. Wood
 L. Woodcock
 C. Woodward
 L. Zver
 Mr. Burcroff,
 Mr. Denniston,
 Mr. Gambino,
 Mr. Wood, Advs.

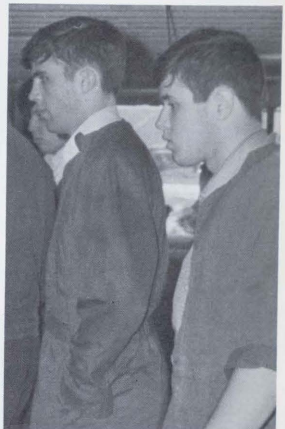
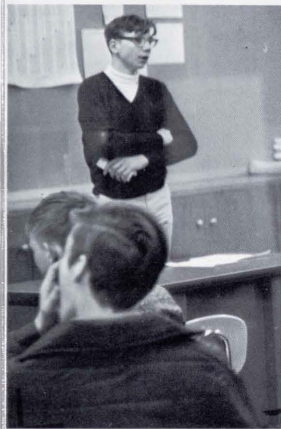
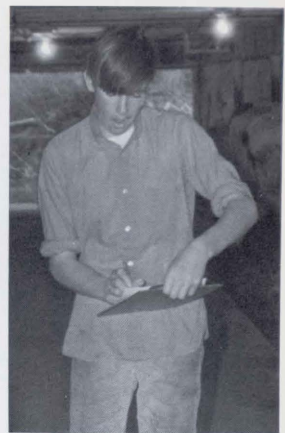

BOYS GYM TEAM

Members

R. Alexander, P. Athoe, F. Becher, K. Beeman, M. Britt, D. Caranci, G. Cecchinato, T. Christinat, J. Eaton, P. Ezersky, F. Harmon, J. Hawley, R. Jennings, J. Kupernik, S. Marston, A. Middlebrook, P. O'Brien, B. Tripp, K. Viafore, S. Victory, M. Wing, Mr. Tyburski, Advisor.



GIRLS GYM TEAM



Members

W. Ames, B. Belter, G. Belter, S. Boardman, A. Carrol, A. Freudenberg, W. Gobillot, M. Hanson, J. Higgins, B. Husted, K. Johnson, C. Lovell, A. MacRitchie, M. Negri, J. Pierson, C. Riva, T. Scharf, J. Segalla, M. Segalla, S. Segalla, M. Sherwood, C. Donati, G. Tatsapaugh, R. White, Mrs. Maskery, Advisor.

Members

D. Bracken, R. Brazzale, G. Brown, D. Buckley, D. Campbell, W. Chase, D. deLangton, D. Douglas, J. Gomme, C. Hansell, J. Hart, K. Hawley, S. Kopf, C. Lovell, V. Morrison, J. Oliver, T. Pacocha, S. Slaughter, F. Stahovec, J. Sombathy, K. Tuthill, Mr. Daley, Advisor.

OUTING CLUB



SKI CLUB



Members

F. Bailey, J. Bailey, F. Becher, H. Blake, E. Burcroff, S. Carlson, M. Chevalier, C. Curtiss, S. Euvrard, J. Ezersky, W. Geller, J. Godburn, C. Harson, J. Jenks, K. Johnson, T. Kearcher, W. Kenny, E. Kenniston, T. Locke, M. Negri, J. E. Palmer, J. Pierson, C. Potter, S. Kopf, R. Riva, K. Silta, S. Stanton, B. Whalen, S. Whitney, M. Woodman, Mrs. Maskery, Advisor.

C
H
E
S
S
C
L
U
B

- Members
 L. Ames
 D. Becker
 J. Cahill
 R. Carberry
 D. Chapman
 M. Chase
 D. Cross, Sec.
 V. Curtiss
 P. Francis
 D. Gatti
 A. Jack, V-Pres.
 R. Jennings, Treas.
 M. Lowell
 M. Mankin, Pres.
 R. Marston
 F. Nelson
 A. Palmer
 L. Pingree
 J. Scott
 C. Weir
 Dr. Russ, Advisor

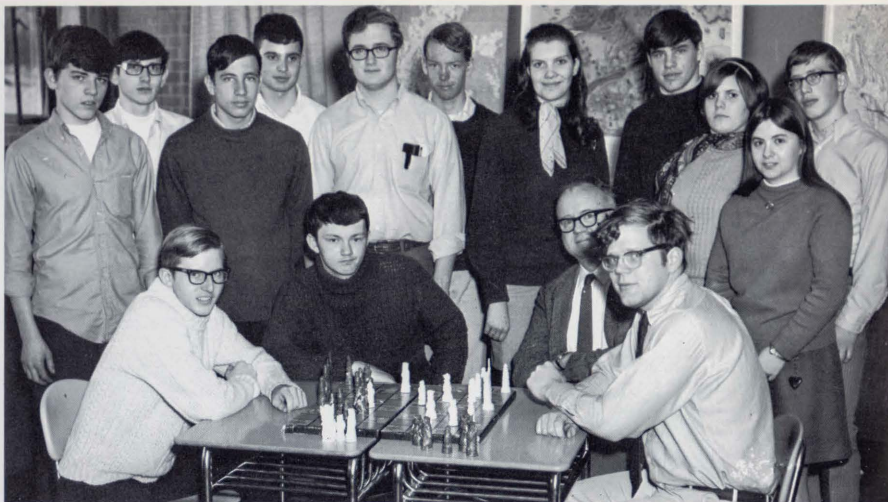

D
R
A
M
A
C
L
U
B

- Members
 W. Ames, N. Beebe, D. Beecher, R. Beecher, H. Blake, L. Boulton, N. Bruehl, E. Burcroff, G. Charleton, J. Connelly, R. Knapp, M. Lockwood, C. Lovell, V. Victor, R. Zavagnin,
 Mr. Heyworth, Mr. Sinclair, Advisor.

P
H
O
T
O
G
R
A
P
H
Y
C
L
U
B

- Members
 M. Brown
 M. Bushey
 D. Cross
 J. Connelly
 D. Genito
 D. Goddard, Pres.
 M. Hitchcock
 V. Lamson, V-Pres.
 M. Lowell
 C. Ramsey, Sec-Treas.
 K. Sartori
 P. Stanton
 E. Streckas
 K. Suydam
 B. Turrill
 M. VanValkenberg
 R. Wright
 C. Zerbo
 Mr. Miller, Advisor



Members
 T. Adams
 L. Ames
 B. Belter
 L. Boardman
 A. Deneen
 D. Dixon
 J. Dunning
 J. James, Treas.
 K. MacMillan
 J. Markey
 J. McGuire, Pres.

M. Negri
 H. Newton
 C. Riva
 M. Seabury
 L. Scott
 J. Segalla
 T. Segalla
 B. Trahan
 K. Trahan, V-Pres.
 J. Vanicky, Sec.
 Mrs. Wakefield,
 Adv.



CANDYSTRIPERS

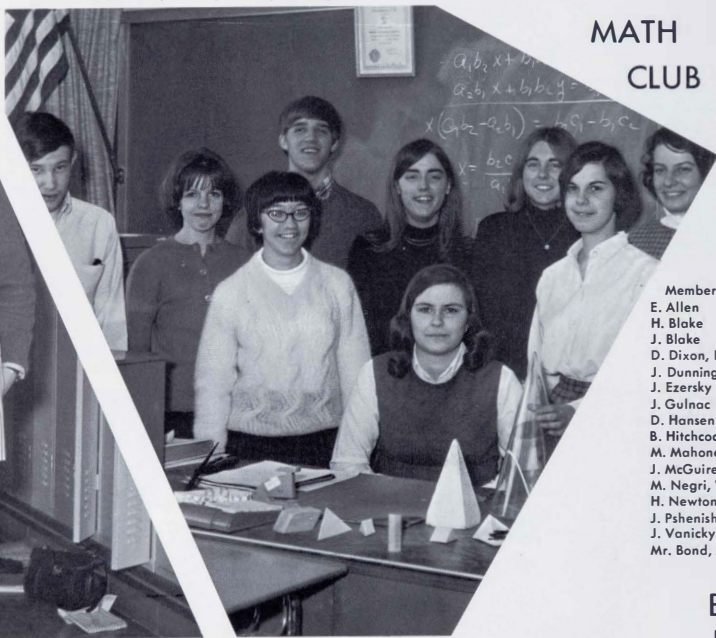

MATH CLUB

Members
 E. Allen
 H. Blake
 D. Blake
 D. Dixon, Pres.
 J. Dunning, Treas.
 J. Ezersky
 J. Gulnac
 D. Hansen
 B. Hitchcock
 M. Mahoney
 J. McGuire, Sec.
 M. Negri, V-Pres.
 H. Newton
 J. Pshenishny
 J. Vanicky
 Mr. Bond, Advisor

Members
 J. Connerly
 J. Cook, Treas.
 V. Curtiss
 D. Douglas
 H. Frueh
 M. Gilhooly
 J. Godburn
 C. Honsell
 J. Hedes
 L. Humeston
 M. Lowell
 J. Martorell
 C. Meach
 V. Morrison
 J. Patterson
 K. Paulsen
 H. Potter
 J. Rutledge
 R. Tompkins
 J. Vanicky, Pres.
 Mr. MacLaren, Advisor

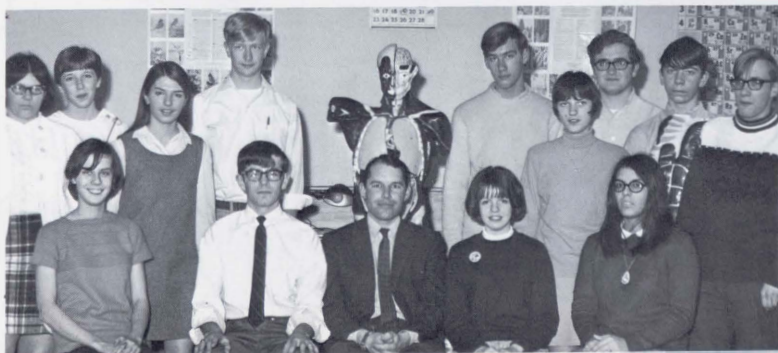

BIOLOGY CLUB

FUTURE TEACHERS OF AMERICA



Members

J. Bloesch, J. Cook, S. Delaini, D. Dixon, Pres., R. Dunham, K. Hawley, J. Markey, H. Newton, Treas., K. Parsons, T. Segalla, Sec., J. Vanicky, V-Pres., Mr. Ruotolo, Advisor.



L
I
B
R
A
R
Y
A
I
D
E
S

Members

C. Dakin, J. Guilian, E. Harring, B. Kamin, S. Lawroski, G. Marshall, C. Wohlfert, Miss Kenny, Advisor.



CHEF CLUB

Members

W. Bouton, L. Butts, R. Chevalier, M. Coe, E. Connery, D. Davidson, C. Hanson, G. Halst-Grubbe, M. Lockwood, R. Matyas, J. Morgan, J. Peck, J. Rick, R. Tallardy, J. Terrall, D. Togninalli, J. VanDeusen, C. Weir, C. Whitney, T. Wolfe, G. Wright, Mrs. Scranton, Advisor.



FUTURE HOMEMAKERS OF AMERICA

Members

R. Ammerman, D. Bracken, G. Brown, P. Chase, B. Cleaveland, J. Ford, P. Hurlbut, M. Jennings, C. Johnson, J. Johnson, S. Jones, F. Stahovec, B. Kamin, C. Lamay, K. Love, D. McGhee, J. McGhee, D. McNaughton, L. Morgan, C. O'Loughlin, R. O'Neal, B. Palmer, O. Hadsell, G.

Quinion, D. Shippa, S. Slaughter, M. Smith, J. Sombathy, A. St. Martin, J. Watts, S. Wilbur, B. Wilson, M. Wilson, D. Wood, Mrs. Pattberg, Advisor.

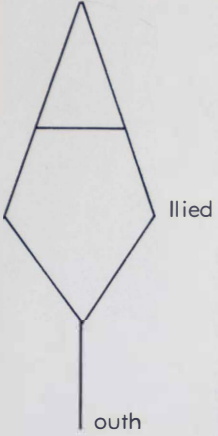

Advisors: Mr. Casale
Dr. Russ

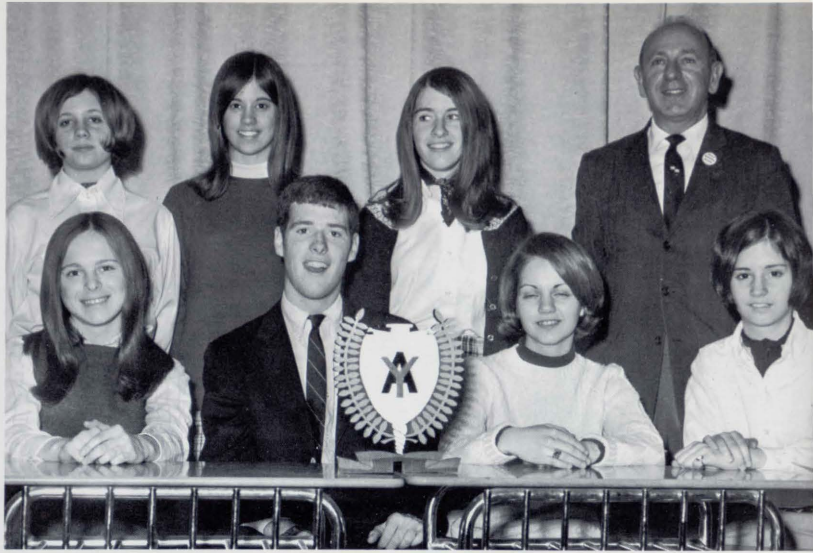

Officers: Pres. Bill Kenny, Sec. Sharon Carlson, Fin. V.P. Lynn Kearcher, Pub. V.P. Cindy Bianchi, Soc. V.P. Debbie Hamzy, Membership V.P. Holly Brickman, Prog. Chairman Ann Kirby, and Interstate & N.E. Delegate Carmela Peters.

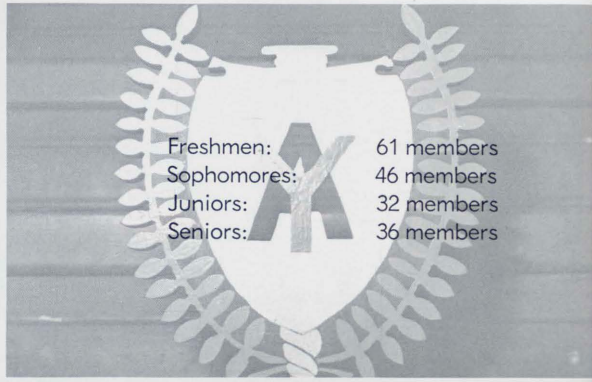
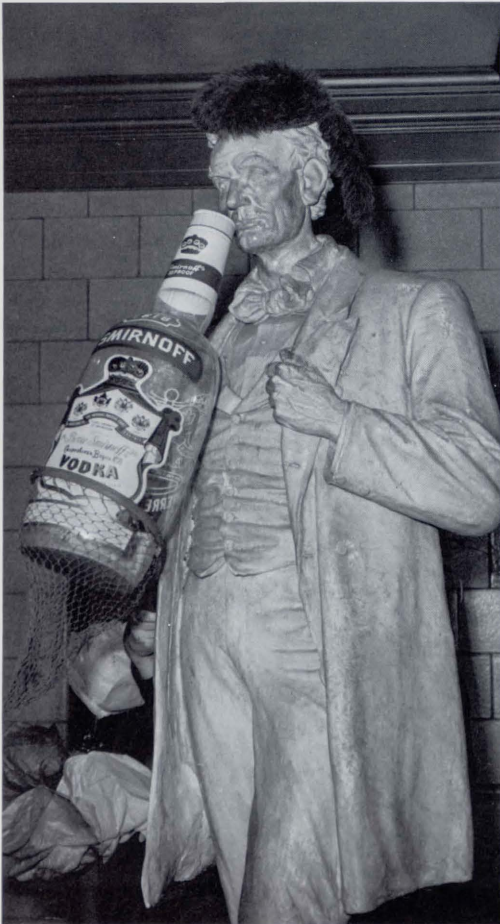



Pres. Mary Terrall

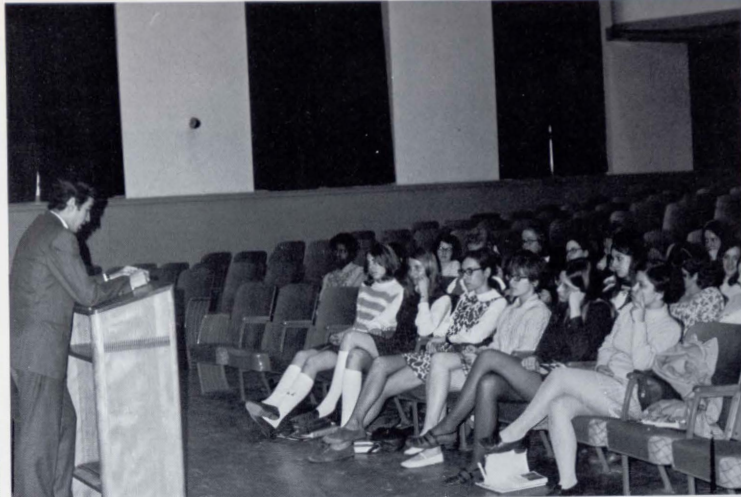

Members: P. Fisher, J.M. Osborne, A. St. Martin, M. Tutak, J. Whitney, C. Ramsey, L. Scott, Miss Estey, Advisor.



Members: R. Bell, M. Britt, D. Fracasso, J. Hathaway, E. Hitchcock, L. Hobby, D. Marshall, M. Noyes, G. Quinion, K. Sartori, D. Schultz, M. Tognalli, Miss Corbett, Mr. Teixeira, Advisors.

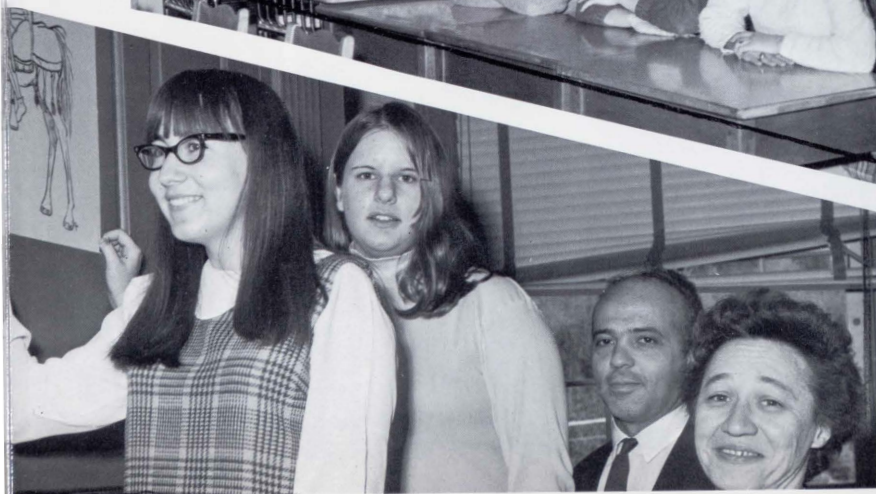

Try to remember . . .



Victory . . .

the anxiety . . .

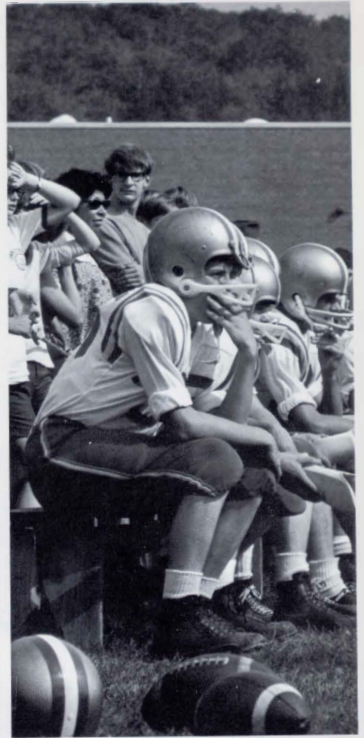

. . . defeat







Back Row: L. to R.; Tim Hawley, Dave Gatti, Andy Palmer, Danny Peppe. Front Row: Rick Bergenty, Mgr.; Pete Mitchel, Frank Hadsell, Joe Zavagnin, John M. Osborne, Ned Phelps, Dave Bosserman, Russ Jennings, Coach Draper.



Coach Draper, Rick





Co-captain John



Co-captain John

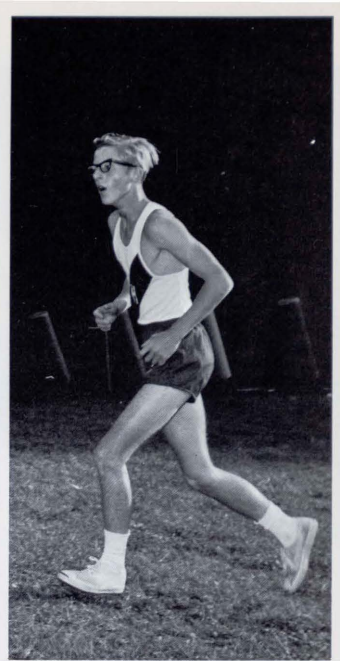

Russ



Randy

The Cross Country Team excelled this year, losing only two meets, and ranking high in the Conference. The fine performances by Co-captains John Lee and John M. Osborne, as well as the outstanding efforts of Pete Mitchel and surprising Frank Hadsell, made the Housatonic team a strong contender all season.

Opponent	Score	HVRHS
Farmington	17	40
Gilbert	40	20
Woodbury	47	20
Avon	26	30
Canton	50	15
Berlin	39	19
Mount Everett	32	24
Simsbury	29	28

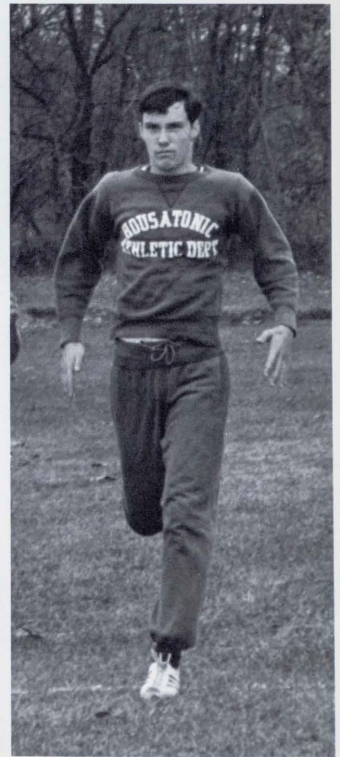

Ned

FOOTBALL



Back Row: L. to R.: C. Woodward, M. Ustico, C. Flint, P. Athoe, H. Fischer, B. Casey, R. Chatfield, S. Marshall, T. Mullen, M. Britt, D. Sartori, D. Dufaur. 2nd Row: K. Kirby, M. Faedi, L. Johnson, H. Potter, M. Chase, S. Monroe, W. Tatsapaugh, E. Kenniston, C. Carney, W. Kenny, K. Via-

fore, G. Harring, D. Hobby, Mgr., F. Coons, Mgr., J. Scott, Mgr. Front Row: Coach Higgins, Coach Mahoney, E. Allen, T. Stoddard, T. Blanchette, Co-capt. P. Deneen, Co-capt. J. Higgins, F. Hayden, D. McArthur, S. Victory, E. Nelson, J. Downey, Coach Lindsay, Coach O'Dell.



Co-captain Jon



Co-captain Pat



Dave



Tom



Although the team record was not outstanding overall, there were many satisfactory performances to be noted this year. The inexperienced squad was ably led by Captains Deneen and Higgins. Pat's individual efforts again and again, and Jon's superb interception and score in the New Milford game led to victory. Sophomores Pete Athoe and Calvin Flint made the play that was the turning point of that game.

It was a year of experimentation, in which many names will be remembered; Floyd, Dave, Tom, Ed, Scott, Tracey, Charlie, Harold, and even some of the Frosh.



Coach O'Dell

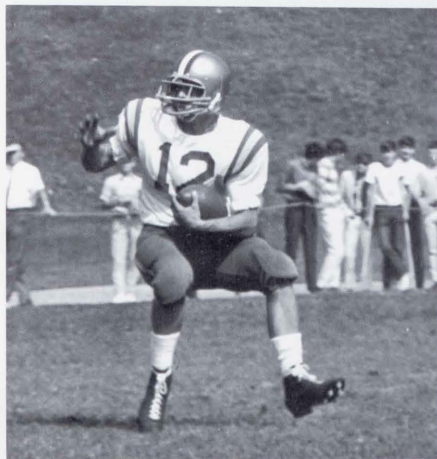

Floyd

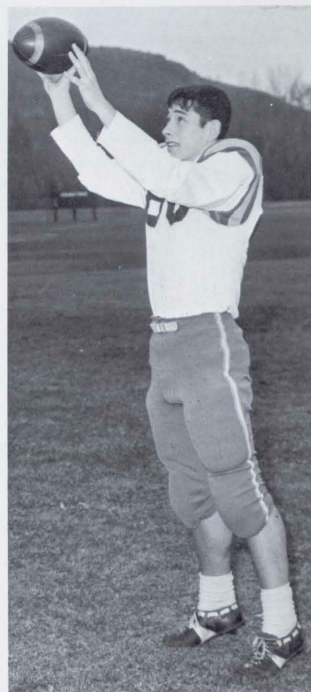

Steve

HOCKEY



Mark



Captain Mankin, Coach Lindsay



In their second year, the ice hockey club was faced with almost impossible problems of rink construction, and had to temporarily halt any long-range plans. The weather also stopped any practice sessions, so that the four games scheduled at the last minute were played under unusual conditions.

Led by Senior Captain Mark Mankin, who founded the organization in 1967-'68, the team won half their games. Seniors Mark Miles and Dave McArthur turned in excellent defensive performances in the 7-1 and 6-4 wins over the Connecticut Comets. Dave Holabird bettered his scoring record of last season but top honors went to Paul Goss, who scored seven goals in three games.



Back Row, L. to R.: J. Keenan, J. Peretti, M. Tognalli, S. Victory, E. Montanaro, F. Peretti, J. Whalen, R. Tompkins, J. Batstone, J. Sills, D. Tadiello. Front Row: J. Stoddard, Mgr., W. Kenny,

D. McArthur, D. Holabird, M. Miles, M. Mankin, J. Van Deusen, B. Osborne, J. Osborne, P. Goss.

SOCCER



Back Row, L. to R.: N. Bruehl, K. Paulsen, S. Britton, J. Osborne. 2nd Row: M. Miles, Mgr., H. Frueh, J. Blake, H. Blake, M. Miles, Co-capt., F. Geller, R. Chevalier, Co-capt., R. Dennehy, C. Harson, G. Emmons,

W. Celler, Coach Haaland. Front Row: D. Beecher, J. Terrall, K. Garavay, R. Weber, S. Stanton, J. Burcroff, B. Osolin, J. Ezersky, D. Holabird, T. Wolf.



Coach Haaland

The soccer team this year had a 6-2-2 record under Coach Haaland in its third year as a varsity sport. Led by Co-captains Mark Miles and Bob Chevalier, they entered a three-way tie for first place in the Northwest Conference, but lost the first tournament game to Southbury.

The season was highlighted by the outstanding performances of many of its members. Goalies Bob Weber and Scott Stanton both were strong at defense, aided by Fullbacks Dave Holabird and Kip Paulsen. A fast forward line included Jim Ezersky, Tom Wolf, Dana Beecher, Greg Emmons and Bob Chevalier, as well as Mark Miles, Jim Blake, and Roger Dennehy. The Geller halfbacks, with Jack Burcroff and Henry Frueh rounded out this fine team. Next year's Co-captains, Bruce Osolin and Kip Paulsen are planning for another good season. This fast-growing sport at Regional expects many players in the coming years.



Co-captain Bob



Coach



Northwest
Conference Champions
First Place Tie



Scott



Fred





Rob



Greg



Jim

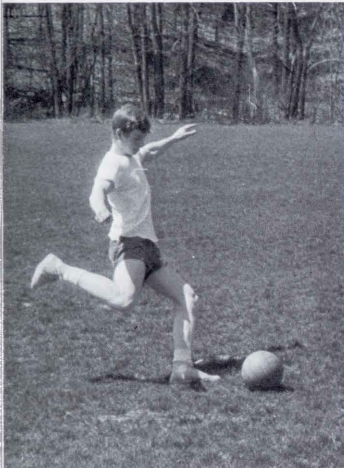

Dave

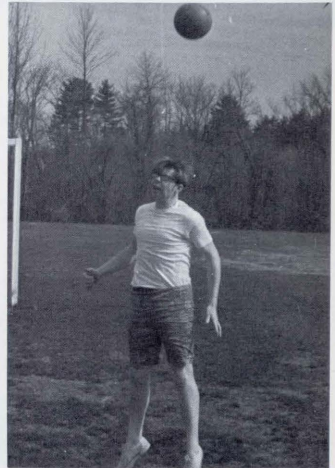

Hugh



Co-captain Mark



Nick

BASKETBALL

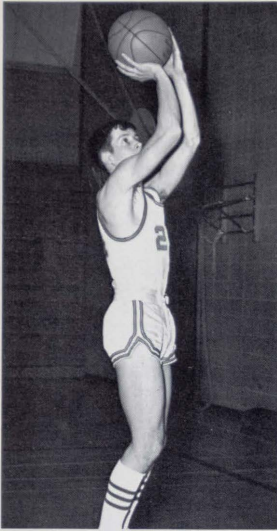

Gary

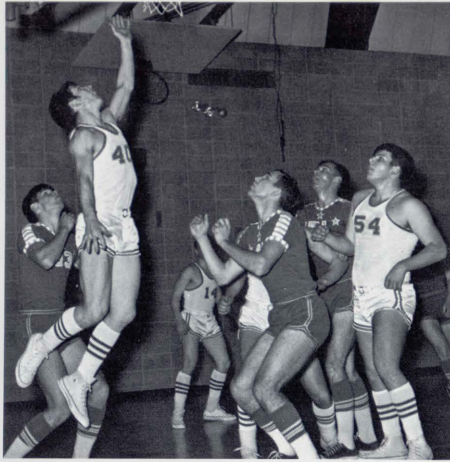

The 1968-'69 basketball team, which finished the season winning six games and losing twelve (not counting the overwhelming moral victory over the faculty team), was the most exciting team to watch in several seasons. A particularly spectacular game was the one with Lewis Mills, a closely fought contest which Regional won, 79 to 76.

Captain Steve DeProdocini led the team in rebounding, while Gary Bergenty, who was elected to the All-Conference Second Team, led in both foul shooting and scoring. They were ably assisted by seniors Jon Higgins and Tom Kearcher.

Promising juniors were Tracey Stoddard and Charlie Carney, who shared the fifth starting berth this year. Ed Nelson, Punky Potter, and Bruce Osolin chipped in for crucial points, and will be assets next year, along with the two fine sophomores, Bruce Grannon and Frank Hadsell.



Jon



Back Row, L. to R.: H. Frueh, Mgr., L. Gay, H. Fischer, P. Mitchel, S. Snyder, D. Bosserman, Coach H. O'Dell. Front Row: T. Hawley, Mgr., J. Downey, B. Grannon, F. Hadsell, J. Pacocha, J. Zavagnin.

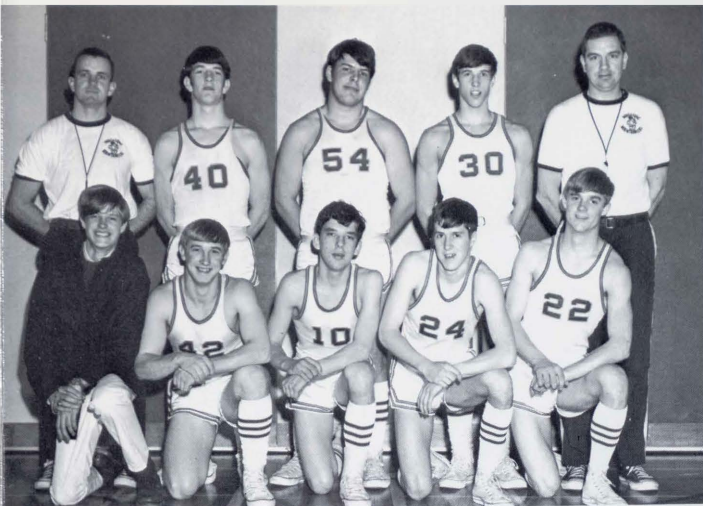

Back Row, L. to R.: H. O'Dell, Asst. Coach, J. Higgins, T. Stoddard, C. Carney, E. Tyburski, Head Coach. Front Row: J. Pierson, Mgr., H. Potter, B. Osolin, G. Bergenty, E. Nelson.

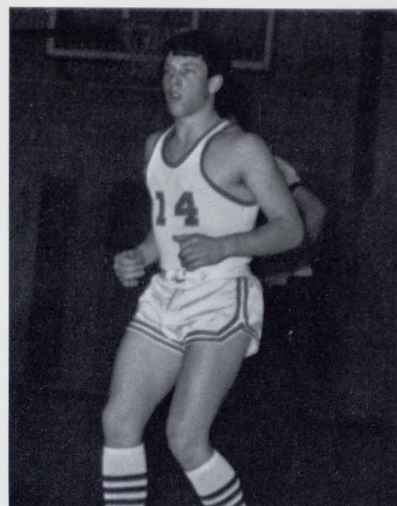

Tom

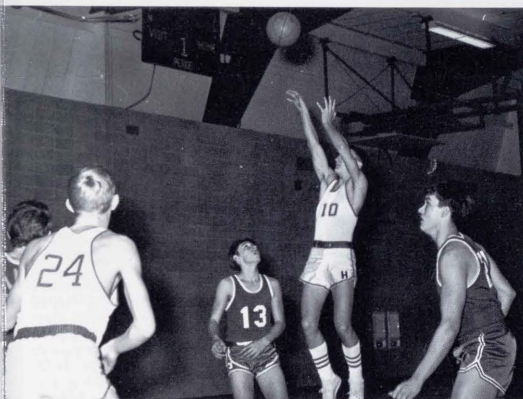

Opponent	H	A
Washington	65	58
Farmington	73	54
New Milford	55	63
Berlin	56	61
Avon	56	64
Gilbert	62	54
New Milford	61	47
Canton	74	57
Northwestern	79	66
Berlin	63	61
Farmington	66	64
Lewis Mills	76	79
Avon	62	76
Lewis Mills	99	61
Northwestern	63	61
Gilbert	69	63
Canton	62	57
Washington	78	67

Other Data

High Season Avg.
Gary Bergenty — 19.7

Most Rebounds
Steve DeProdocini — 193

Best Foul Shooting
Gary Bergenty — 73%

Best Field Goal Pct.
Tracey Stoddard — 46%

Team Scoring Average — 61.3

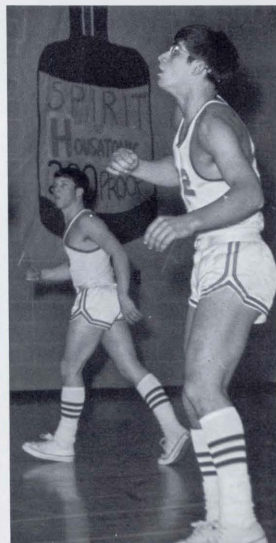
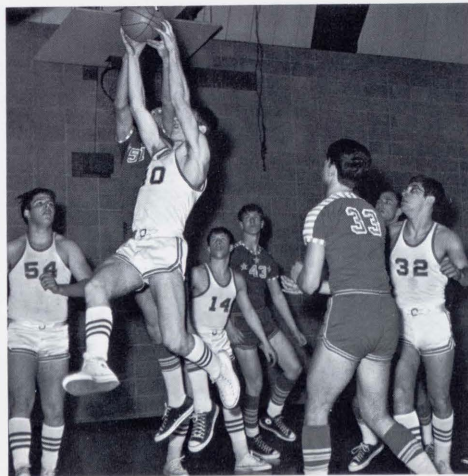

Captain Steve



Tom

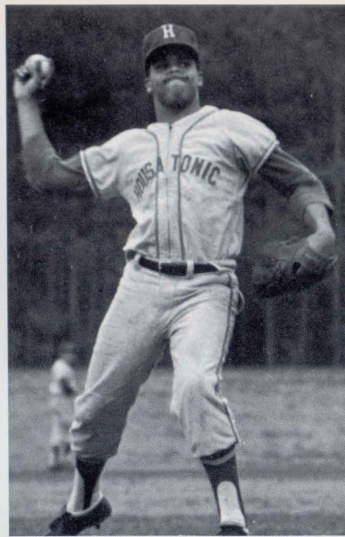

Captain Doug

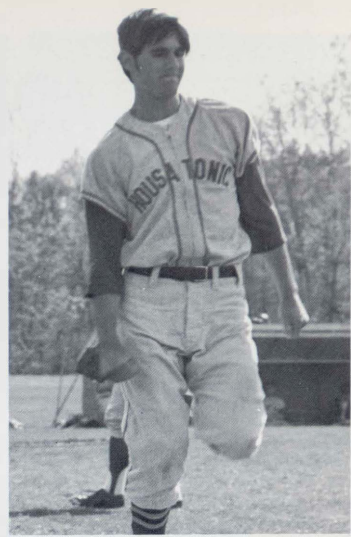

Mark



Back Row, L. to R.: S. Stanton, Mgr., Coach J. Mahoney, T. Blass, D. Bosserman, N. Cecchinato, M. Miles, J. Platt, J. Scott, Mgr. Front Row: T. Pacocha, David McArthur, T. Kearcher, B. Hunter, Douglas McArthur, P. Deneen, R. Dunham, R. Chatfield.



Terry

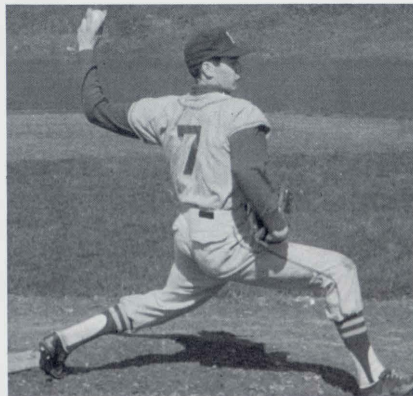

Barry

The baseball team finished the season with a commendable 10 (9-5 in conference) record, a game short of qualification for the Class B State Tournament. The highlight of the season was the 9-3 victory over Gilbert, league champions, which helped the team secure second place in the conference.

The team was ably captained by Douglas McArthur, who was voted Most Valuable Player in the second year. Both Doug and David McArthur were voted the All-Conference Team, second year for Doug. David led all hitters with a batting average of .361, and also pitched 18 consecutive scoreless innings. Douglas had the top pitching record, winning seven and losing three.

Other standouts this past year were Mark Miles, Dave Bosserman, and Skip Cecchinato. Mark gave a surprisingly good performance in his first year varsity ball after converting from track. Dave and Skip will be co-captains for the 1970 season. Under Coach Higgins, the Junior Varsity Team was led by the play of Frank Hadsell, Joe Downey, David Durst, and Keith Tuncy.

BASEBALL



David

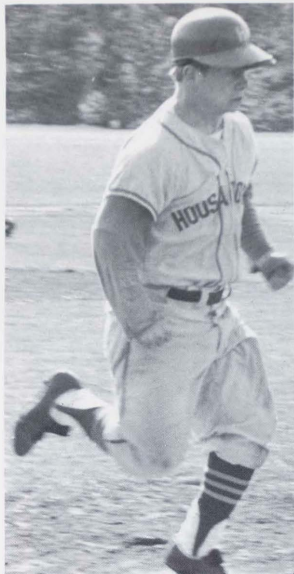

Pat

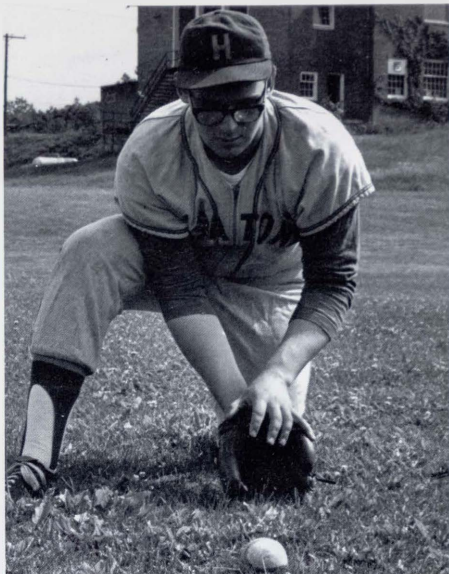

Bob

Opponent	Housatonic
New Milford	5
Washington	3
Northwestern	0
Avon	5
Farmington	0
Berlin	5
Lewis Mills	0
Gilbert	4
Canton	2
Northwestern	3
Avon	9
Farmington	1
Berlin	6
Lewis Mills	5
Gilbert	3
Canton	10



Back Row, L. to R.: Coach Higgins, J. Erickson, F. Hadsell, D. Peppe, K. Tuncy, T. Drumm, 2nd Row: J. D'wney, D. Chapman, C. Flint, T. Mullen, A. Palmer, J. Terrall. Front Row: W. Dufour, K. Kirby, M. Britt, R. Coons, B. Grannan, M. Faedi.

TRACK



Back Row, L. to R.: M. DiGiacomo, Mgr., T. MacMillan, R. Zavagnin, J. Oliver, M. Godburn, P. Mitchel, T. Hawley, D. Lorch, L. Johnson, P. Ezersky, J. Hawley, K. Viafore, Coach D. Shaffer. Second Row: G. Zavagnin, J. Morgan, S. Monroe, E. Kenniston, T. Stoddard, K. Paulsen,

E. Nelson, W. Kenny, H. Frueh. Front Row: S. Victory, R. Jennings, J. Pshenishny, M. Lowell, Captain Emmons, J. M. Osborne, T. Blanchette, R. Dennehy.



Ned



Coach Lindsay, Captain Greg Emmons, Coach Shaffer



Marc



Rusty

Though compiling a season record of only 4-6, Regional's track team was one of the most exciting to watch in many years. Captain, and Most Valuable Player, Greg Emmons led the scoring, competing in three sprints and the high jump. Other outstanding Seniors were John Lee, John Osborne, and Steve Victory, followed by underclassmen Rog Dennehy, Kip Paulsen, Ed Nelson, Tim Hawley, and Lloyd Johnson. Both Dennehy, next year's captain, and Paulsen, the Most Improved Player, broke the existing 440 record, and Hawley shattered the two mile. Greg advanced to the Class B and State Finals, breaking the 100 yard dash record in the process. The relay team, which broke the existing record in their final league meet of the season, was undefeated in twelve contests. This fleet-footed group consisting of Dennehy, Paulsen, Lee and Emmons

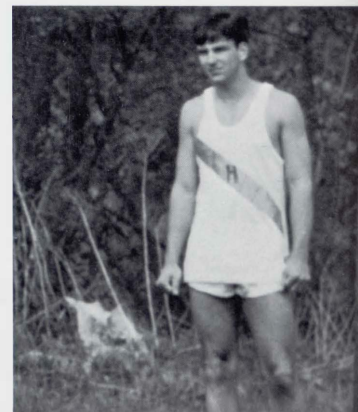

Tom



Jim



John and John



Steve



Greg



broke their own new record in the Class B Finals, and again in the State Finals, where they ended up sixth-ranked in Connecticut.

Opponent	Score	HVRHS
Woodbury	53	69
New Milford	80	42
Gilbert	66	56
Lewis Mills	48	74
Litchfield	24	96
Thomaston	25	95
Avon	70	52
Farmington	76½	45½
Torrington	77	45
Berlin	72	50



CHEERLEADERS



Top Row, L. to R.: J. Higgins, M. Negri, K. Seymour. Front Row: J. Pierson, M. Parsons, C. Donati.



Betsy Husted



Betsy Belter



Marie Negri, Basketball Capt., Football Co-Capt.



Tina Scharf



Tcp Row, L. to R.: C. Scharf, B. Husted, M. Harson. Front Row: G. Belter, C. Riva, B. Belter.



Jackie Higgins



Janice Pierson



Cathy Riva, Football Co-Capt.



Marie Parsons

BASKETBALL

Faculty 110 vs. Astronauts 118

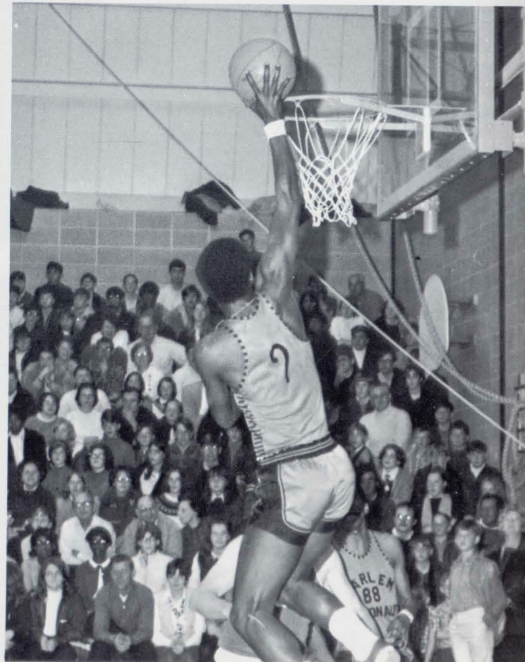
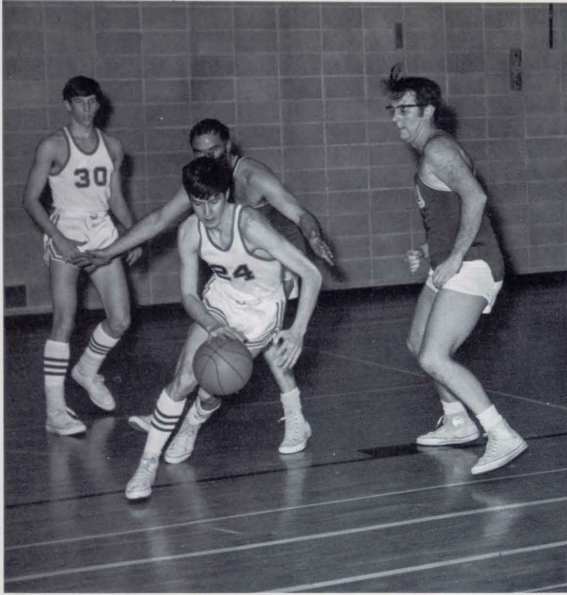

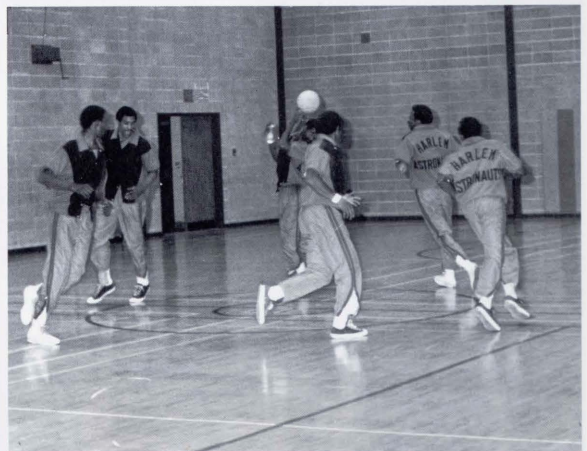
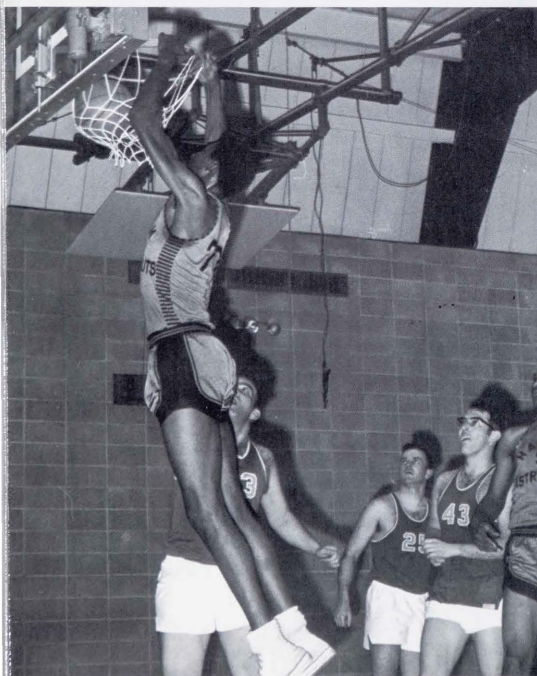
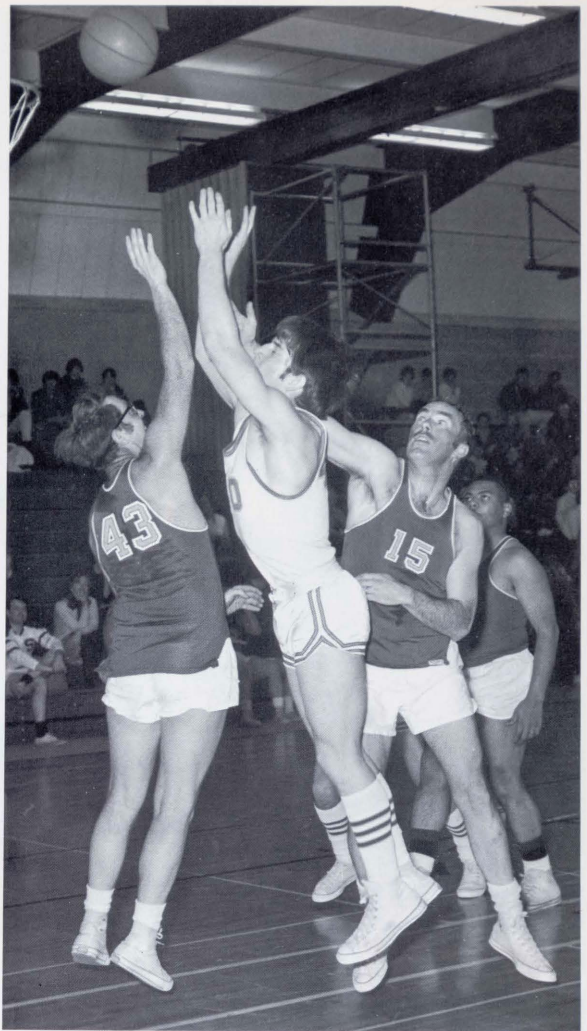

GIRLS SPORTS



Softball

- A. Belter
- R. Belter, Capt.
- D. Blank
- D. Campbell
- M. A. Chevalier
- P. Fisher
- B. Husted
- J. James
- C. Lovell
- K. MacMillan
- M. Negri
- C. Potter
- J. Segalla
- J. Vanicky, Mgr.
- D. Watts
- R. White
- Mrs. Maskery, Coach



Field Hockey

- G. Barron
- A. Belter
- P. Fisher
- K. Hawley
- L. Humeston
- J. James, Capt.
- C. Lovell
- K. MacMillan
- N. Matson
- V. Morrison
- H. Newton
- M. Noyes
- M. Odell
- N. Olson
- L. Scott
- C. Victor
- G. Victor
- R. White
- Mrs. Maskery, Coach



Try to remember . . .

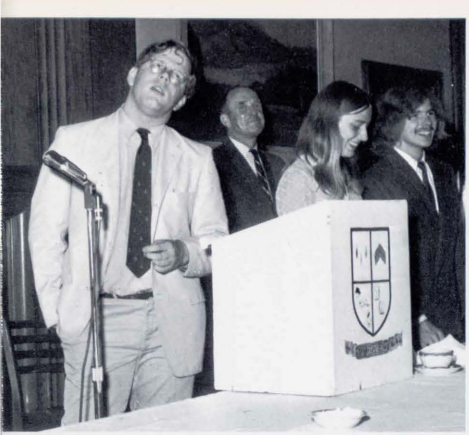

when dreams were kept . . .

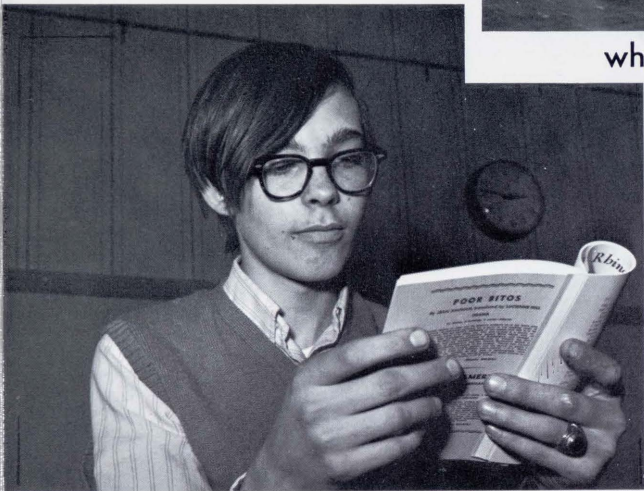

beside your pillow . . .



and follow . . .

Try to remember . . .

When life was so tender . . .





Love
is
Blue



Junior Prom Court

Beth Whalen, Gayle Holmes, Deborah Ganito, Patricia Holst-Grubbe, Gloria Halstead, Barbara Nelson, Wendy Gobillot-Queen, Betsy Husted-First Attendant, Gretchen Kennedy, Carol Davidson, Marie Parsons, Cathy Riva, and Marie Negri.



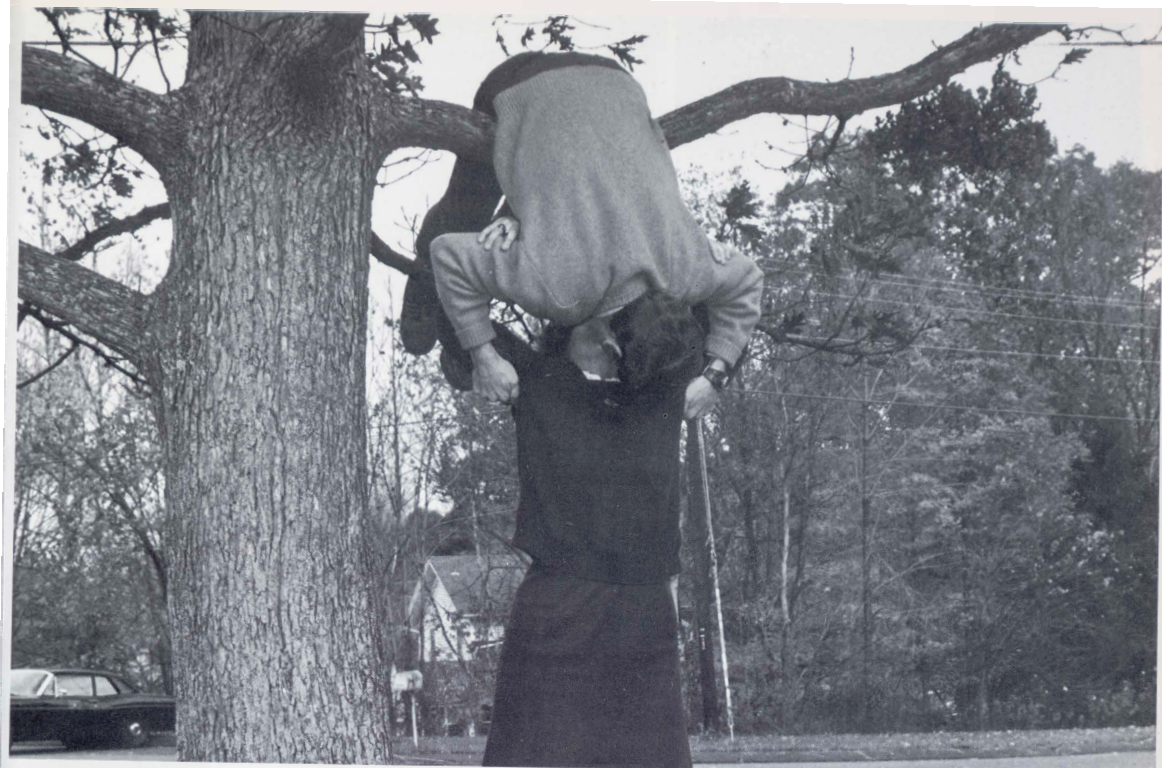

Try to remember when love was an ember . . .



Deep in December it's nice to remember . . .

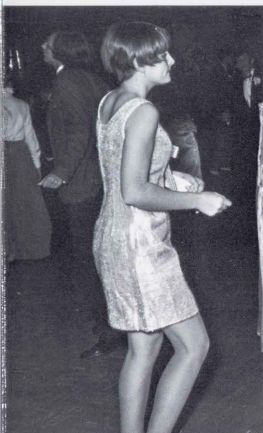

OUR SENIOR BALL

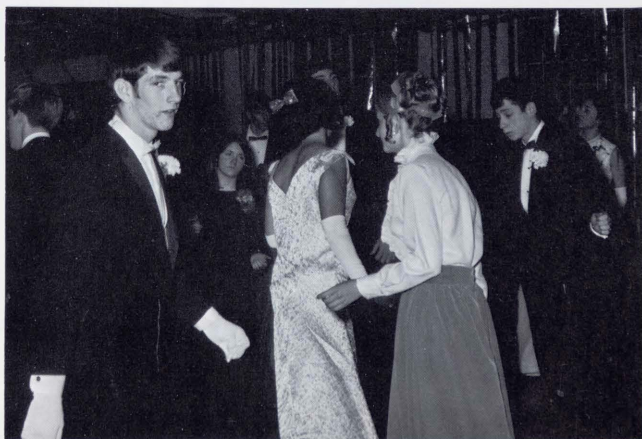

Oh, a Rhinoceros . . .

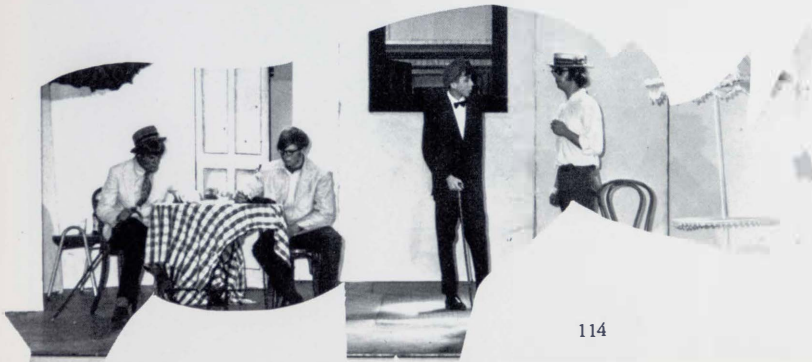
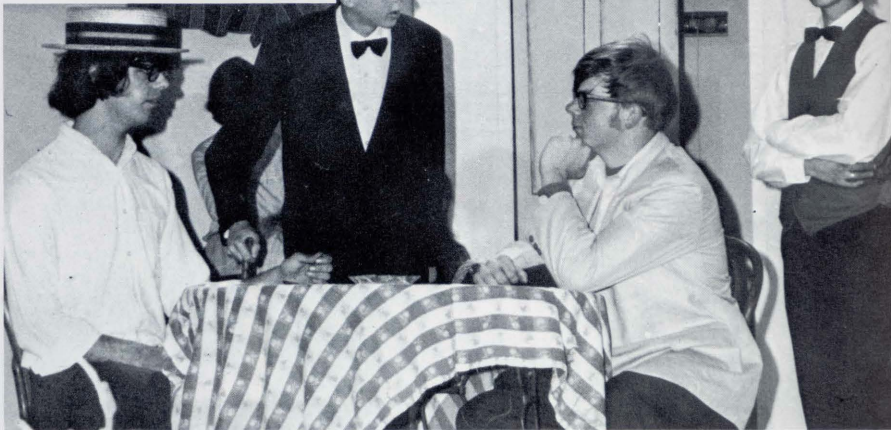

Advisor
Miles W. Daley

Cast

Berenger	Hugh Blake
Jean	Jack Burcroff
Old Gentleman	Michael Monahan
Logician	Steven Maus
Grocer	Floyd Hayden
Cafe Proprietor	James Eaton
Dudard	Jon Higgins
Botard	David Holabird
Mr. Papilon	Michael Coe
A Fireman	Robert Weber
Daisy	Gertrude Barron
Grocer's Wife	Hazel Newton
Housewife	Tina Scharf
Waitress	Marie Negri
Mrs. Boeuf	Tina Segala

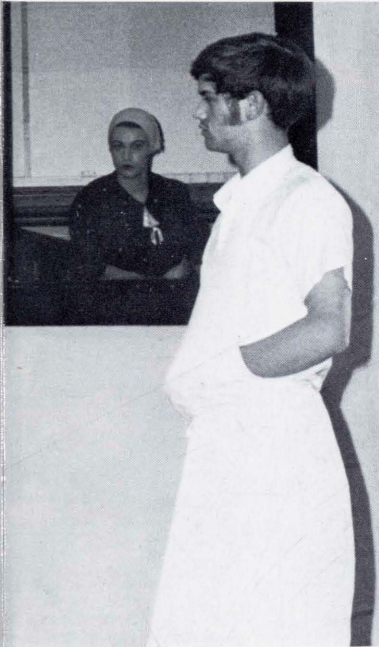

Well of all things!



Try to remember . . .
rhinoceritis?



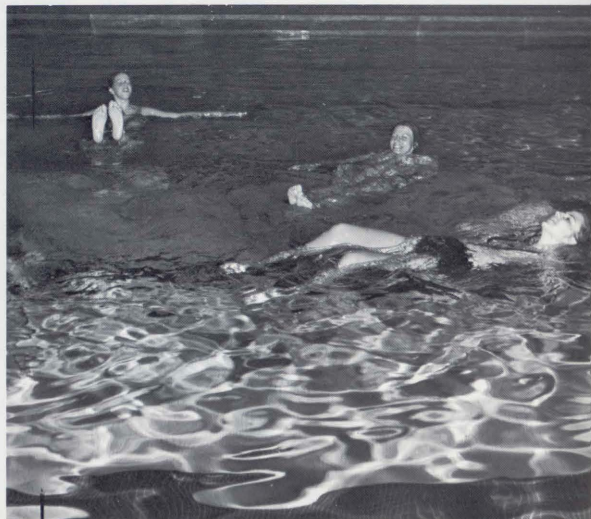
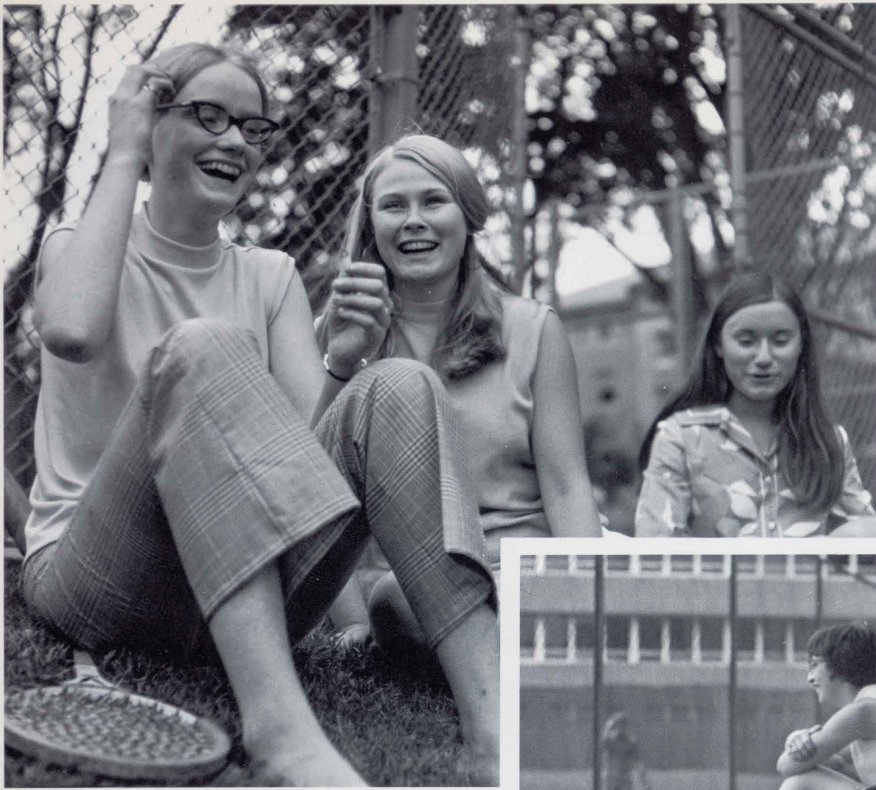





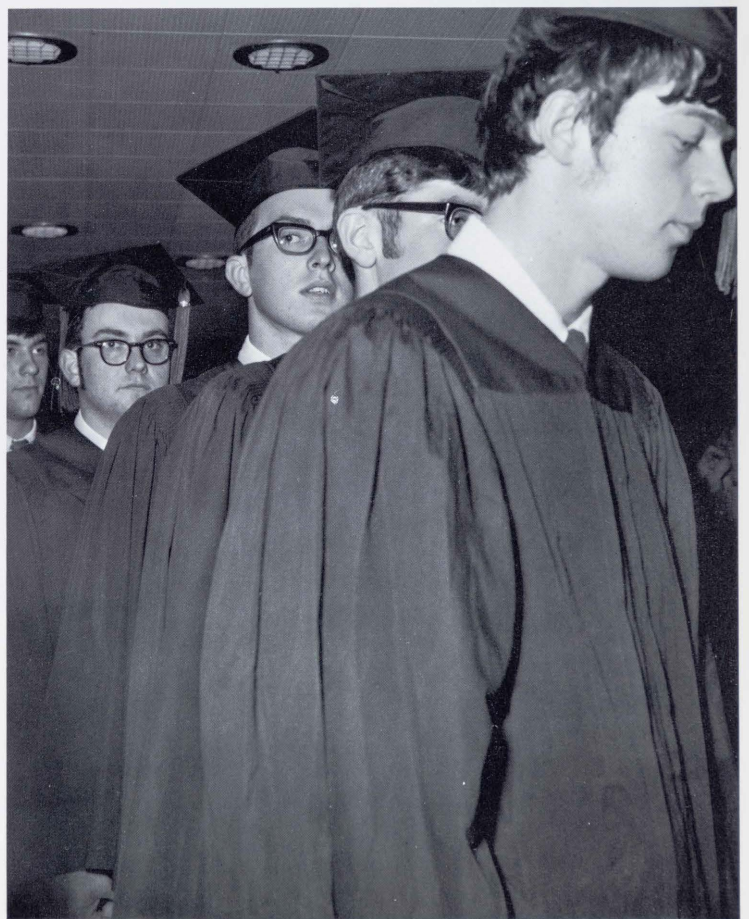
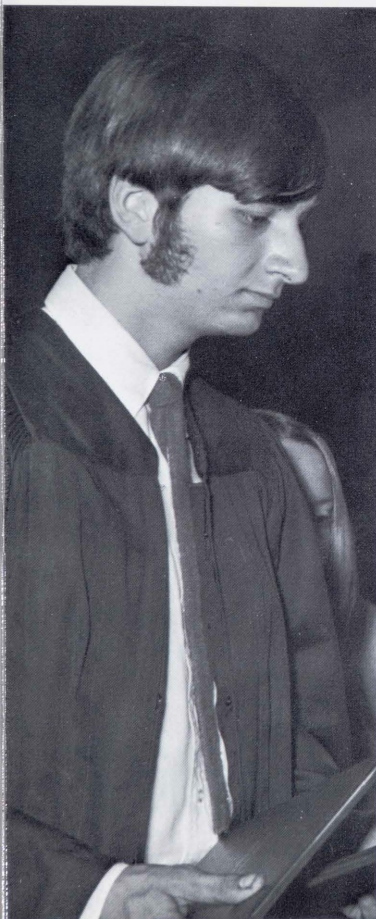
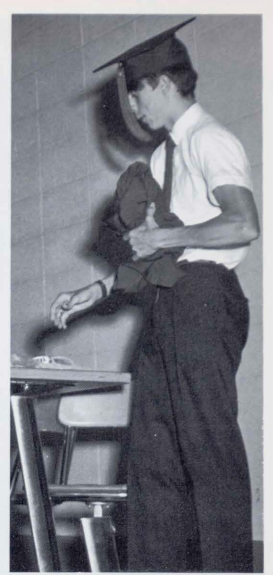
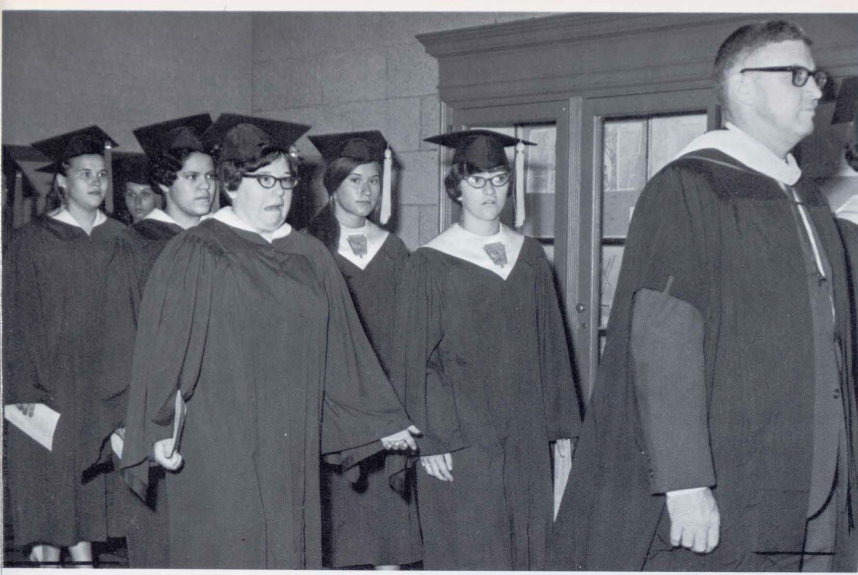

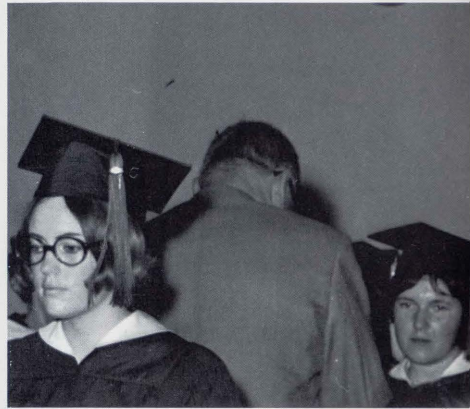



SENIOR

ADAMS, TRUDY B.	Sharon	CROSS, DOROTHY J.	Ken
A.Y., Drama Club, Intramurals, Mixed Chorus, Pep Club, Psychology Club, Candystrippers.		A.Y., Drama Club, Drawing & Painting, Chess Club Secretary, Psychology Club, Photography Club.	
AMES, LINDA E.	Salisbury	CUMMINGS, KALUM A.	Sharon
Drawing & Painting, Commercial Art, Intramurals, Drama Club, Psychology Club, Challenge, Chess Club, Candystrippers.		F.F.A., Intramurals.	
BARRON, GERTRUDE	Falls Village	DAVIDSON, CAROL A.	North Canaan
Orchestra, Band, Large & Small Mixed Chorus, Girls' Ensemble, String Quartet, Guitar Club, Varsity Varieties, Field Hockey, Acorn, Basketball, Psychology Club, Senior Play.		Mixed Chorus, A.Y. Program Chairman, N.W.C., Intramurals, Psychology Club, Junior Prom Attendant, Junior Assembly, Candystrippers, Pep Club.	
BECKER, SARA A.	Salisbury	DAWSON, MICHAEL W.	Canaan
A.Y., Intramurals, Pep Club, Psychology Club.		F.B.L.A., Psychology Club, Pep Club, F.F.A.	
BEECHER, DANA W.	Cornwall	deLANGTON, DRU E.	Salisbury
Soccer, Acorn, N.W.C., Senior Class Vice-President.		Mixed Chorus, Drama Club, Outing Club, Rifle Club, Archery Champion.	
BEECHER, ROBERT J.G.	Cornwall	DENEEN, ANN E.	North Canaan
Drama Club, Psychology Club.		Mixed Chorus, Psychology Club, Pep Club, Junior Assembly, Drama Club, Candystrippers, Intramurals, N.W.C., Senior Play Committee, Girls' State Delegate, A.Y., WHITE OAK Seniors Editor.	
BELTER, ANN D.	Lakeville	DENEEN, PATRICK J.	North Canaan
Mixed Chorus, Acorn, Math Club, Field Hockey, A.Y., Basketball, Intramurals, Pep Club, F.T.A., Junior Assembly, WHITE OAK Sports Editor.		Intramurals, Football Co-captain, Baseball, Varsity Club President, Pep Club Vice-President, A.Y. President, Junior Assembly, Student Council, Junior Prom Committee Chairman, Senior Ball Committee, WHITE OAK.	
BELTER, BETSY	Lakeville	DEPRDOCINI, STEVEN C.	North Canaan
Intramurals, Field Hockey, Softball, Girls' Gym Team, Pep Club, Junior Assembly, Candystrippers, A.Y., Psychology Club, Cheerleading, Girls' State Delegate.		Intramurals, Baseball, Basketball Captain, A.Y., Varsity Club, A.V.A., Mixed Chorus, Barbersharpers, Psychology Club.	
BERGENTY, GARY D.	North Canaan	DICKINSON, VICKIE L.	Falls Village
Intramurals, Basketball M.V.P., Golf, Varsity Club Secretary, Band, A.Y., Barbersharpers, A.V.A., Junior Prom Committee, Psychology Club, Sophomore Class President.		Band, Orchestra, Mixed Chorus, Junior Assembly Committee, Junior Prom Committee, A.Y., Drama Club, Psychology Club, Pep Club, Intramurals.	
BERGENTY, RICHARD L.	North Canaan	DIXON, DEBORAH C.	East Canaan
Intramurals, Golf, Commercial Art, F.F.A. Treasurer, Rifle Club, Auto Club, Psychology Club, A.Y.		A.Y., Pep Club, Band Librarian, Orchestra, Mixed Chorus, Math Club President, Junior Assembly, Candystrippers, F.T.A. President, National Honor Society, Senior Class Secretary, Basketball, Junior Prom Committee, WHITE OAK.	
BLAKE, HUGH D.	Cornwall	DUNHAM, ROBERT R.	North Canaan
A.Y., Auto Club, Intramurals, Soccer, Ski Club Vice-President, Psychology Club, Challenge, N.W.C., Junior Assembly Co-chairman, Junior Prom Committee, Senior Play.		A.Y., Soccer Manager, Baseball, F.T.A., Chess Club, N.W.C., Psychology Club, WHITE OAK.	
BLANCHETTE, THOMAS L.	Lakeville	DUNNING, JEAN L.	Lakeville
Junior Assembly, Football, Track, Varsity Club.		Intramurals, Cheerleading, Pep Club, N.W.C., Math Club Treasurer, Candystrippers, Psychology Club, Chess Club, National Honor Society, WHITE OAK Advertising Editor.	
BLASS, TERRY M.	Falls Village	DURAND, LORRAINE M.	North Canaan
Chess Club, Numismatic Club, Psychology Club, Intramurals, Baseball, A.Y. BOARDMAN, LINDA J.		A.Y., Mixed Chorus, Psychology Club, WHITE OAK.	
A.Y., Chess Club, Psychology Club, Candystrippers, Intramurals.		EATON, JAMES B.	Sharon
BOULON, E. LEE	West Cornwall	Photography Club, Boys' Gym Team, Acorn, Football Manager & Photographer, Intramurals, A.V.A., Psychology Club, Senior Ball Committee.	
Acorn, Speech Club, Drama Club Secretary, Latin Club Secretary-Treasurer.		EMMONS, EDWIN G.	East Canaan
BRITTON, STEPHEN M.	Lakeville	Mixed Chorus, Barbersharpers, Guitar Club, Soccer, Track Captain & M.V.P. Boys' Gym Team, Varsity Club, Pep Club, Junior Prom Committee, Senior Ball Committee, A.Y. Northwest Delegate.	
Barbersharpers, Band, Orchestra, N.W.C. Photographer, Psychology Club, A.V.A.		EZERSKY, JAMES E.	Lakeville
BROWN, MICHAEL A.	North Canaan	Intramurals, A.V.A., Soccer, Track, Ski Club, A.Y., Boys' Gym Team, Psychology Club, Math Club, Junior Prom Committee.	
Auto Club, Arts & Crafts, Photography Club, Psychology Club, F.F.A.		FARNUM, BEVERLY C.	North Canaan
BRUEHL, NICHOLAS P.	West Cornwall	Mixed Chorus, A.Y., Apparatus Club, Pep Club, Psychology Club, Junior Assembly, Junior Prom Committee, Candystrippers.	
Soccer, Challenge President.		FOSTER, JENNIFER F.	Ken
BURCROFF, JACK J.	Lakeville	Mixed Chorus, Orchestra, A.Y., Intramurals, N.W.C., Psychology Club, Girls' Ensemble, Flute Ensemble, Pep Club.	
Auto Club, Barbersharpers, Challenge, Orchestra, Band, Chorus, N.W.C., Boys' Gym Club, Junior Assembly, Intramurals, Soccer, Senior Play.		FRACARO, JILL M.	North Canaan
BUSHEY, MARY L.	Lakeville	Mixed Chorus, N.W.C., Girls' Gym Team, Intramurals, A.Y., Psychology Club, Pep Club, Junior Assembly.	
A.Y., Mixed Chorus, Intramurals, Photography Club, WHITE OAK.		FREUDENBERG, ANN E.	Sharon
BUTTS, LAWRENCE R.	Falls Village	Intramurals, Drama Club, Band, Mixed Chorus, A.Y., Pep Club, Psychology Club, Girls' Gym Team, WHITE OAK.	
Photography Club, Psychology Club, Chef Club Vice-President.		FREUND, GLORIA	East Canaan
CAMBRIDGE, BARBARA J.	Salisbury	Band, Orchestra, Mixed Chorus, Intramurals, A.Y., Latin Club, F.T.A., Acorn, Psychology Club.	
Arts & Crafts, Intramurals.		GANDOLFO, ANTHONY G.	East Canaan
CAMPBELL, DIANE E.	Salisbury	Rifle Club President, A.Y., Track, Psychology Club.	
Large & Small Mixed Chorus, Girls Ensemble, French Club Secretary, Sophomore Class Secretary, Field Hockey, Basketball, Softball, Psychology Club, Drama Club, Commercial Art, WHITE OAK Advertising Editor.		GELLER, FRED	North Canaan
CECCHINATO, JOHN R.	North Canaan	Intramurals, Soccer, Baseball, Varsity Club, Pep Club, A.Y., Psychology Club, GELLER, WILLIAM L.	
Intramurals, Football, Baseball, Boys' Gym Team, A.Y., Psychology Club, Chess Club, Chef Club Secretary, Drawing & Painting, Drama Club.		Mixed Chorus, Barbersharpers, Drama Club, Chess Club, Challenge, Intramurals, Ski Club President, Pep Club, A.Y., Soccer.	
CHARLETON, GEORGE T.	Cornwall Bridge	GENITO, DEBORAH L.	Lakeville
Intramurals, Soccer, Apparatus Club, Psychology Club, Acorn, Drama Club.		Intramurals, Pep Club, A.Y., Mixed Chorus, N.W.C., Psychology Club.	
CHASE, PATRICIA A.	Kent		
Band, Orchestra, A.Y., Psychology Club, Intramurals, WHITE OAK.			
CHASE, RODNEY A.	Kent		
F.F.A. Reporter, F.F.A. Sentinel, Intramurals, Chess Club.			
CHEVALIER, ROBERT D.	Kent		
Soccer Co-captain & All-Conference Player, Psychology Club, Chef Club.			
COE, MICHAEL J.	East Canaan		
A.Y., Auto Club, Chef Club President, Psychology Club, Junior Assembly.			
COOK, JOHN E.	Lakeville		
A.Y., Biology Club Treasurer, F.T.A., Junior Assembly, Junior Prom Committee, Senior Play, Psychology Club.			

DIRECTORY

- GOBILLOT, WENDY L. Sharon
Intramurals, Apparatus Club, Pep Club, Girls' Gym Team, A.Y., Mixed Chorus, N.W.C., Ski Club, Psychology Club, Junior Prom Queen, WHITE OAK.
- GODDARD, DAVID W. Falls Village
Photography Club President, Rifle Club, WHITE OAK.
- GULNAC, JILL S. J. Sharon
Math Club, A.Y., Pep Club, Psychology Club, Intramurals, Junior Assembly, Junior Prom Committee, Senior Ball Committee, Varsity Varieties.
- HAHNE, JOHN E. Lakeville
Auto Club, Golf Team, Intramurals, Rifle Club, Psychology Club, WHITE OAK.
- HALSTEAD, GLORIA M. Lakeville
Intramurals, A.Y., Cheerleading, Chess Club, Student Council, N.W.C., Junior Prom Committee, Junior Prom Attendant, Senior Ball Committee, Junior Assembly, Varsity Varieties.
- HAMZY, DAVID F. North Canaan
Football, Baseball, Intramurals, A.Y., Varsity Club, Boys' Gym Team President.
- HARDENBERGH, JOHANNA R. North Canaan
Drama Club, A.Y., Junior Prom Committee, N.W.C., Orchestra, Mixed Chorus, Junior Assembly, Senior Ball Committee, Senior Play, Psychology Club, WHITE OAK Seniors Editor.
- HART, JUDITH G. West Cornwall
Intramurals, French Club, Outing Club, Psychology Club, Acorn.
- HAWLEY, KAREN L. Falls Village
Mixed Chorus, F.T.A., Outing Club, Chess Club, Psychology Club, Challenge Vice-President and Secretary.
- HAYDEN, FLOYD F., JR. North Canaan
Track, Football, Basketball, Baseball, Varsity Club Treasurer, Intramurals, A.Y., Pep Club, Boys' Gym Team, Biology Club, Psychology Club, Senior Ball Committee.
- HIGGINS, JACQUELINE Lime Rock
Cheerleading, A.Y., Intramurals, Psychology Club, Girls' Gym Team, Pep Club, Junior Assembly, Junior Prom Committee, Senior Ball Committee, WHITE OAK.
- HIGGINS, JONATHAN Lime Rock
Football Co-captain, Football M.V.P., Basketball, Baseball, Varsity Club, N.W.C. Sports Editor, Student Council President, WHITE OAK, Senior Play.
- HOLABIRD, DAVID A. Kent
Boys' Gym Team, Soccer, Ice Hockey Team, Intramurals, Psychology Club President, Senior Play, Boys' State Delegate.
- HOLMES, GAYLE N. Cornwall
Drawing & Painting, Drama Club, Acorn, Challenge, Junior Class President, Junior Assembly, Junior Prom Attendant, National Honor Society, Senior Ball Committee, Psychology Club, WHITE OAK Editor-in-Chief.
- HOLST-GRUBBE, PATRICIA J. Sharon
Junior Prom Attendant, Mixed Chorus, Girls' Ensemble, A.Y., Pep Club, Intramurals, Girls' Gym Team, Psychology Club.
- HOTCHKISS, RAYMOND L. West Cornwall
Baseball, Soccer Co-captain, Varsity Club, A.Y., Mixed Chorus, Intramurals, Psychology Club.
- HUNTER, BARRY J. North Canaan
Barbersharpers, A.Y., Intramurals, Mixed Chorus, Baseball, Varsity Club, Psychology Club.
- HUSTED, BETSEY A. Lakeville
Intramurals, Apparatus Club, Pep Club, A.Y., Cheerleading, Chess Club, F.T.A., Junior Prom Committee, Junior Prom Crown Bearer, Junior Assembly, Softball, Field Hockey, Ski Club, Girls' Gym Team, Senior Ball Committee, Psychology Club, WHITE OAK.
- JACK, ALBERT D. Kent
A.V.A., Chess Club Vice-President, A.Y., Electronics Club, Intramurals.
- JACQUIER, PETER R. East Canaan
F.F.A. Secretary, Vice-President, and President.
- JAMES, JOANNE W. Sharon
Intramurals, Field Hockey Captain, Basketball, Softball, Candystrippers Treasurer, Ski Club, Mixed Chorus, Band, Drama Club, Psychology Club, WHITE OAK.
- JASMINE, REGINA M. Cornwall
Mi ed Chorus, A.Y., Girls' Gym Team, Intramurals.
- JENKS, WILLIAM T.P. Lakeville
Soccer, Boys' Gym Team, Intramurals, Auto Club President, Junior Assembly, Junior Prom Committee, Senior Ball Chairman, Senior Play.
- JENNINGS, RUSSELL S. Kent
Baseball, Cross-Country, Track, Boys' Gym Team, F.F.A., Intramurals, Chess Club Treasurer.
- KEARCHER, THOMAS W. Sharon
Baseball, Soccer, Basketball, Varsity Club, Intramurals, Boys' State Delegate, A.Y., Psychology Club.
- KENNY, MARI LOUISE J. Sharon
Drama Club, A.Y., Ski Club, Mixed Chorus, F.T.A., Pep Club, Psychology Club, Intramurals, Junior Assembly, Junior Prom Committee, Senior Ball Committee, WHITE OAK Faculty Editor.
- LEE, JOHN B. Lakeville
Cross-Country Co-captain, Track, F.F.A. Sentinel, Secretary, and Vice-President.
- LOWELL, MARK P. North Canaan
Track, Photography Club, Biology Club, Chess Club, Psychology Club.
- MACMILLAN, KYLE S. Falls Village
Intramurals, Field Hockey, Softball, Mixed Chorus, Drama Club, N.W.C., Spanish Club, Psychology Club.
- MACRITCHIE, PENNY L. Kent
Drawing & Painting.
- MANKIN, G. MARK Kent
Pep Club President, Chess Club President, Hockey Club President and Team, Captain, Junior Class Treasurer, Senior Class President, Soccer, Senior Ball Committee.
- MARANGON, PATRIZIA Cornwall Bridge
Student Council, Flower Arranging, Pep Club, WHITE OAK.
- MARKEY, JEAN M. North Canaan
Orchestra, Mixed Chorus, A.Y., Pep Club, Psychology Club, Junior Assembly, Junior Prom Committee, Candystrippers, WHITE OAK, Senior Play.
- MAUS, STEVEN V. Lakeville
Guitar Club, Psychology Club, Senior Play.
- McARTHUR, DAVID A. Lakeville
Football, Baseball, Freshman Basketball, Psychology Club Treasurer, Intramurals, A.Y., Ice Hockey Team, Outing Club, Junior Assembly.
- McARTHUR, DOUGLAS A. Lakeville
Intramurals, Freshman Basketball, Baseball Captain, Baseball M.V.P., Varsity Club, Psychology Club.
- McGUIRE, JOELLEN M. North Canaan
A.Y., Pep Club, Mixed Chorus, Junior Assembly, Junior Prom Committee, Senior Play, Psychology Club, Math Club Secretary-Treasurer, Candystrippers President, Senior Class Treasurer, National Honor Society, WHITE OAK Copy Editor.
- MEACH, CHRISTOPHER A. North Canaan
Chess Club, Drama Club, Biology Club, Numismatic Club, Psychology Club, WHITE OAK.
- MILES, MARK L. Sharon
Soccer Co-captain, J.V. Basketball, J.V. Track, Baseball, Hockey Club Secretary-Treasurer, Rifle Club, Intramurals, Varsity Club, A.Y., Pep Club, Psychology Club.
- MILLER, PATRICIA A. Sharon
Spanish Club, Mixed Chorus, Drawing & Painting, Psychology Club.
- MONAHAN, MICHAEL A. Falls Village
Barbersharpers, Mixed Chorus, F.F.A., Math Club, N.W.C., Psychology Club, Track Manager, Junior Assembly, Junior Prom Committee, Senior Play, National Honor Society.
- MURPHY, KIMBERLEE D. Lakeville
Intramurals, Acorn, Writing Course, N.W.C. Editor, National Honor Society, WHITE OAK.
- MURPHY, STORM M. Lakeville
Chess Club, A.Y., Mixed Chorus, Drawing & Painting, Intramurals.
- NEGRI, MARIE E. North Canaan
National Honor Society Secretary, Student Council Secretary, A.Y., Football Cheerleading Co-captain, Basketball Cheerleading Captain, Intramurals, Math Club Vice-President, N.W.C., Pep Club, F.T.A., Softball, Orchestra, Ski Club, Candystrippers, Mixed Chorus, Girls' State Delegate, Junior Assembly, Junior Prom Attendant, Senior Play, WHITE OAK, Girls' Gym Team.
- NEWTON, HAZEL K. Kent
Intramurals, Basketball, Softball, Field Hockey, Mixed Chorus, Band, Orchestra, French Club, Math Club, Candystrippers, F.T.A. Treasurer, National Honor Society, Psychology Club, WHITE OAK.
- OSBORNE, JOHN M. North Canaan
Cross-Country Co-Captain, Track, Varsity Club Vice-President, Intramurals, F.T.A., Pep Club Vice-President, A.Y., Band, Acorn, Student Council, French Club Treasurer, Junior Class Vice-President.
- OSKWAREK, STANLEY M. Kent
Baseball, Baseball Manager, Basketball Manager, Cross-Country Manager, Intramurals, Pep Club, Outing Club, Psychology Club.
- OSOLIN, RANDALL G. Kent
Cross-Country, Track, J.V. Baseball, J.V. Basketball, Intramurals, Drawing & Painting, A.V.A., Psychology Club.
- PAINE, HOLLY L. Salisbury
A.Y., Art Activity.
- PALMER, J. ELIZABETH Lakeville
F.T.A. Secretary, Ski Club Treasurer, Band, Orchestra, Mixed Chorus, Intramurals, Pep Club, N.W.C. Makeup Editor, A.Y., Senior Play, National Honor Society.
- PARSONS, KAREN A. Salisbury
Mixed Chorus, A.Y., French Club, Psychology Club, Band, Senior Play.

PARSONS, MARIE B.	Kent	Strekas, Edwin R.	North Canaan
Mixed Chorus, Intramurals, A.Y., Cheerleading, Girls' Gym Team, Poetry Club, Psychology Club, Junior Prom Attendant, Pep Club.		Psychology Club, Photography Club.	
PARSONS, SHELLEY R.	Salisbury	SUYDAM, KATHY M.	Lakeville
A.Y., Psychology Club.		Chess Club, Psychology Club, Photography Club, Intramurals, Drawing & Painting.	
PECK, JOHN C.	Lakeville	TEN BROECK, ANNE F.	West Cornwall
Chef Club, Psychology Club, WHITE OAK Photography Editor.		Intramurals, Acorn, Psychology Club.	
PERANTONI, ROBERT G.	North Canaan	TERRALL, MARY	Cornwall
A.Y. President, A.Y. Delegate to Arlington, N.W.C., Acorn Art Editor, Junior Prom Committee, Junior Assembly, Senior Ball Committee, Senior Play, WHITE OAK Design Editor.		Acorn Editor, French Club President, Writing Class, Intramurals, Field Hockey, Band, Orchestra, Math Club, Junior Assembly, National Honor Society.	
PERKINS, AMANDA S.	Salisbury	THOMPSON, MARGARET R.	North Canaan
Psychology Club.		A.Y., Mixed Chorus, Psychology Club, F.B.L.A., WHITE OAK.	
PHELPS, EDWARD R.	Salisbury	TRAHAN, BEATRICE M.	Salisbury
A.Y., Soccer, Cross-Country, Track, Hockey Club, Intramurals, Varsity Club, Pep Club, Junior Prom Committee.		A.Y., Chess Club, F.B.L.A., Mixed Chorus, Drama Club, Intramurals, Psychology Club, Candystrippers.	
PIERSON, JAN H.	Lime Rock	TRAHAN, KATHRYN J.	Salisbury
Basketball Manager, Golf Team, Pep Club, Varsity Club, Auto Club, Psychology Club, N.W.C., Junior Prom Committee, Intramurals, National Honor Society President.		Acorn Editor, Drama Club, Varsity Varieties, Candystrippers Vice-President, French Club, Math Club, WHITE OAK Activities Editor, National Honor Society Vice-President.	
PIERSON, JANICE E.	Lime Rock	TURRILL, BARBARA L.	Kent
A.Y., Intramurals, Pep Club, Junior Prom Committee, Junior Assembly, Cheerleading, Ski Club, Psychology Club Secretary, Girls' Gym Team, Senior Ball Committee, Senior Play, WHITE OAK Features Editor.		Drawing & Painting, Intramurals, Acorn Business Manager, Acorn Secretary, French Club Treasurer, Junior Prom Committee, Junior Assembly Co-chairman, Varsity Varieties, Senior Play, Guitar Club, Drama Club, Student Council.	
PINGREE, LYNN E.	Kent	VANICKY, JANICE H.	North Canaan
Intramurals, Drama Club, Psychology Club, Chess Club, Drawing & Painting, Basketball.		Latin Club, Drama Club, A.Y., Intramurals, Greek Club, Chess Club, Math Club, F.T.A. Vice-President, Biology Club President, Candystrippers Secretary, Softball Manager, Basketball Manager, Mixed Chorus, Psychology Club, Junior Assembly, Junior Prom Committee, WHITE OAK.	
PLATT, JOHN S.	Kent	VANVALKENBERG, MICHAEL A.	Kent
A.Y., Intramurals, A.V.A., Psychology Club, Baseball.		A.V.A., Drawing & Painting, A.Y., Intramurals, Art Activity.	
POND, MARILYN J.	Cornwall Bridge	VERONESI, BERNARD C.	East Canaan
Psychology Club, National Honor Society Treasurer, Acorn.		A.Y., Boys' Gym Team, Intramurals, Psychology Club.	
POST, JOAN B.	North Canaan	VICTORY, STEPHEN J.	North Canaan
Intramurals, A.Y., Psychology Club.		J.V. Football, Track, Intramurals, Ice Hockey Club, A.Y., Boys' Gym Team, Rifle Club, Psychology Club.	
PSHENISHNY, JAMES E.	Salisbury	WASHBURN, DOUGLAS K.	Cornwall
Intramurals, Psychology Club, Math Club.		Soccer, J.V. Track, Varsity Club, Rifle Club Vice-President, Psychology Club, A.Y., Intramurals.	
RADOV, PATRICIA A.	North Canaan	WASHBURN, RICHARD A.	West Cornwall
Mixed Chorus, Psychology Club.		J.V. Football, Freshman Basketball, Intramurals, Rifle Club, Psychology Club, Guitar Club, A.Y., Junior Assembly.	
REILLY, WILLIAM J.	North Canaan	WEBER, ROBERT K., JR.	Lakeville
Psychology Club, A.Y., WHITE OAK.		Soccer, J.V. Track, Boys' Gym Team, Intramurals, Challenge, Auto Club, Barbersharpers, Band, Orchestra, F.B.L.A. Treasurer, Psychology Club.	
RICK, JONATHAN A.	Sharon	WEIR, CARL I.	Lakeville
Drama Club, A.Y., Challenge, Mixed Chorus, Chef Club Treasurer, Psychology Club, Pep Club.		F.F.A. Secretary, Chess Club, Chef Club.	
RIVA, CATHY M.	North Canaan	WHALEN, BETH A.	Lakeville
A.Y., Apparatus Club, Intramurals, Football Cheerleading Co-captain, Pep Club, Junior Prom Committee, Junior Prom Attendant, Junior Assembly, Psychology Club, Candystrippers, Girls' Gym Team.		A.Y., Psychology Club, Intramurals, Girls' Gym Team, Senior Ball Committee, Pep Club, N.W.C., Sophomore Class Treasurer, Junior Prom Attendant, Junior Assembly.	
ROBERTSON, SUSAN B.	Lakeville	WHITE, WILLIAM J.	Lakeville
F.H.A., Intramurals.		F.F.A., Psychology Club.	
SCHARF, CHRISTINA M.	Lime Rock	WHITNEY, CLIFTON A.	Falls Village
Mixed Chorus, Pep Club, Junior Prom Committee, Basketball, Cheerleading, Girls' Gym Team, Ski Club, Poetry Club, Psychology Club, National Honor Society, Senior Play.		Numismatic Club, Chef Club.	
SCOTT, LYNN G.	Cornwall	WILBUR, ROBERT G.	Sharon
Orchestra, Intramurals, Field Hockey, French Club, Psychology Club, Candystrippers, Basketball, Junior Assembly.		F.F.A., Intramurals, A.Y., J.V. Baseball.	
SEABURY, MARGARET A.	Kent	WILLIAMS, MARK E.	Salisbury
Orchestra, Mixed Chorus, Drama Club, F.T.A., Psychology Club, Junior Assembly.		Auto Club, Psychology Club, Intramurals.	
SEGALLA, JOAN M.	North Canaan	WILSON, MARVA J.	Falls Village
Intramurals, Girls' Gym Team, Field Hockey, Basketball, Softball, A.Y. Treasurer, Candystrippers, Psychology Club, Arts & Crafts, Pep Club, Junior Prom Committee.		F.H.A., Drawing & Painting.	
SEGALLA, TINA	North Canaan	WISELL, EMERY E., JR.	Sharon
Arts & Crafts, Mixed Chorus, F.T.A. Secretary, N.W.C. News Editor, Girls' Ensemble, Drama Club, Pep Club, Candystrippers, Junior Prom Committee, Senior Play, Varsity Varieties, Acorn, Junior Assembly, Student Council Vice-President, WHITE OAK Activities Editor.		F.F.A., Rifle Club, Psychology Club.	
SILLS, MARGARET B.	Salisbury	WOOD, JAMES H.	Salisbury
Mixed Chorus, Psychology Club, Poetry Club.		J.V. Baseball, Freshman Basketball, A.V.A., Intramurals, F.F.A. Treasurer, Psychology Club.	
SMITH, PETER W.	North Canaan	WOODMAN, MARLENE M.	West Cornwall
Intramurals, Baseball Manager, Varsity Club, A.Y., Pep Club, Barbersharpers, Psychology Club.		A.Y., Pep Club, F.T.A., Chess Club, Intramurals, Field Hockey, National Honor Society, Psychology Club, Ski Club.	
STANTON, SCOTT D.	North Canaan	WRIGHT, RONALD E.	Salisbury
Intramurals, Soccer, Baseball, Varsity Club, Pep Club, Chess Club, A.Y., Psychology Club, Guitar Club, Ski Club.		Photography Club, Psychology Club, Guitar Club.	
STANTON, THERESA A.	Lakeville	WRIGHT, SHERRY L.	North Canaan
Intramurals, Pep Club, N.W.C., Drawing & Painting, A.Y., Psychology Club.		Orchestra, Band, Mixed Chorus, Girls' Ensemble, String Ensemble, Psychology Club, A.Y., Drama Club.	
STORRS, JANET E.	North Canaan	ZERBO, CHRISTINE N.	Kent
A.Y., Latin Club, Psychology Club, Mixed Chorus.		Psychology Club, Pep Club, Photography Club.	
		ZVER, LOUIS S., JR.	Sharon
		Football, Baseball, Freshman Basketball, Ice Hockey Club, Varsity Club, F.F.A., Intramurals, A.Y.	



Smoking in the lavs-
Problem Solved



... and when grass was green



Most Likely To Succeed



Most Sincere



Most Popular



Class Clowns



Most Changed Since



Most School Spirit



Best Disposition

FAVORITES

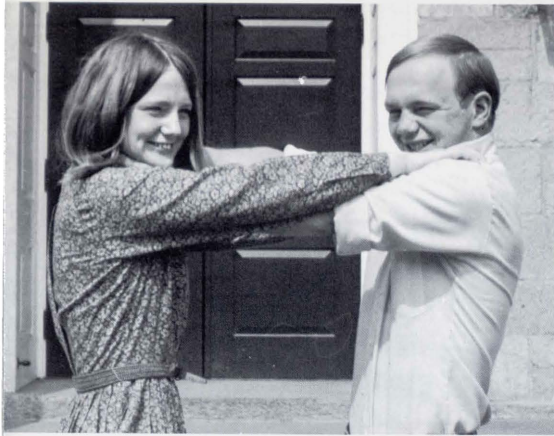

Most Inclined To Argue



Most Original



Freshman Year



Class Musicians



Most Emotional



Ideal Brother-Sister



Class Flirts

PATRONS

We would like to thank the following people for
their contributions to the
White Oak

CANAAN

Conklin Limestone Co.
Elizabeth Cowen Mansfield
Falls Village Savings Bank
Four Seasons Service
Good Earth Farm
Houston's Garage
Jacobs Pontiac Service Station
Margaret's House of Charm

CORNWALL

Bates Meat Market
Bierce's General Store
Cornwall Electric Co.
The Emporium
G. K. Holmes Antiques
The Housatonic Valley Rug Shop
Monroe's General Store
R. W. Sandmeyer, Inc.
Sandmeyer Oil Company
Sidney J. Kelley
Spencer C. Monroe, Sr.

Mr. Robert Terrall

Yutzler's Country Store

KENT

Becker's Gulf Service
Bull's Bridge Garage
Cliff's Garage
Crawfords Market
Gawel Construction Co., Inc.
Great Atlantic and Pacific Tea Co.
Harry Holmes Antiques
James G. Mowbray
Kent Good Times Dispatch
Kent Insurance Agency
Kent Manufacturing Co.
Kent Pharmacy
Kent Sport Shop
MT. Algo Rest Home
Pacocho Brothers

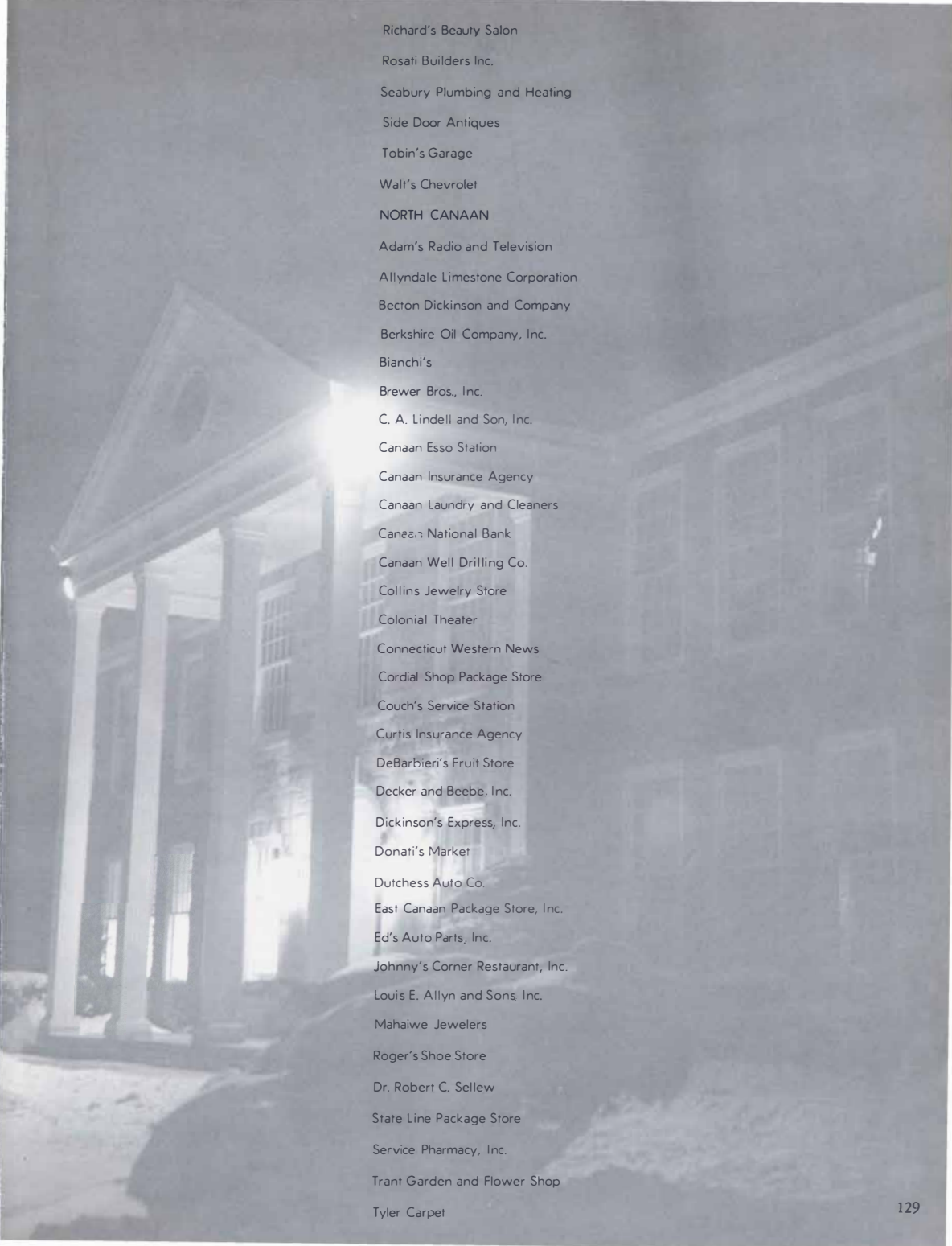

Richard's Beauty Salon

Rosati Builders Inc.

Seabury Plumbing and Heating

Side Door Antiques

Tobin's Garage

Walt's Chevrolet

NORTH CANAAN

Adam's Radio and Television

Allyndale Limestone Corporation

Becton Dickinson and Company

Berkshire Oil Company, Inc.

Bianchi's

Brewer Bros., Inc.

C. A. Lindell and Son, Inc.

Canaan Esso Station

Canaan Insurance Agency

Canaan Laundry and Cleaners

Canaan National Bank

Canaan Well Drilling Co.

Collins Jewelry Store

Colonial Theater

Connecticut Western News

Cordial Shop Package Store

Couch's Service Station

Curtis Insurance Agency

DeBarbieri's Fruit Store

Decker and Beebe, Inc.

Dickinson's Express, Inc.

Donati's Market

Dutchess Auto Co.

East Canaan Package Store, Inc.

Ed's Auto Parts, Inc.

Johnny's Corner Restaurant, Inc.

Louis E. Allyn and Sons, Inc.

Mahaiwe Jewelers

Roger's Shoe Store

Dr. Robert C. Sellew

State Line Package Store

Service Pharmacy, Inc.

Trant Garden and Flower Shop

Tyler Carpet



SALISBURY

The Connecticut Yankee

Cooley & Company

Diabolique

Dufour's Garage

Frank's Service Station

Peter H. Gott, M.D.

The Herrick Travel Service

Lakeville Food Center

The Lakeville Journal

Lakeville Variety Store

Lakeville Wine Shop

Quality Farm

Salisbury Bank and Trust

Salisbury Package Store

Salisbury Pharmacy

Salis-Lake Jewelers

Shagroy Farm Market

The Village Store

Wagner, Schwaikert, & McNeil

Thelma J. Young

SHARON

Donald T. Warner Esq.

Dor-Ray Coiffures

Odge's

Prindle Insurance Agency

Sharon Pharmacy

T. J. McKee & Sons

OTHER

Harry's Haven

Loring Studios

Maplewood Fabrics

New England Auto Body

O'Toole & Sons, Inc.

The Stagecoach Hill Inn

Millerton, N.Y.

Hartford, Conn.

Ashley Falls, Mass.

Ashley Falls, Mass.

South Norwalk, Conn.

Sheffield, Mass.

BOOSTERS

How 'bout that!
Don't get bitter
What homework?
This space dedicated to Rindy
I love you / Moky Bear. Smak!
Com' on feet, Start Movin.
If it feels good, do it.
Illegitimate Non Carborundum
Chastity is its own punishment
To Sir, with love from J.E.M., D.D., and J.V.
Dave says to Marie, "Heeey!"
Patty Marangon — "Hello everybody"
Peg and Bob
Sara Becker
Mark and Bea
L.P. & D.W.
There's Tricky Dicky again.
Gentle Ben's Good Time Hour
This space bought by Mark Williams
This space dedicated to Patty Holst-Grubbe
You bet your sweet bippies!!!
Class of '70 forever.
?Que Pasa?
George was here
Shelly and Spark
Hang it on the rack
Class of '72
Chicubada
Sunday afternoons
January 1, 1969
Rocking Chair night
March 15th is the night, right K.W.?
Hit & run o.k. sugars row E.K. P.A. April 18, 10:45
Look up!
Hair is a woman's crowning glory!
A merry heart doeth good like a medicine.
Wishing the very best to the Seniors of 1969
Which is it, eggplant or turkey?
"Tiens mes enfants"
I want out
Clap Clap Ha Ha
M. & C.
Kevin Kirby was here
This space bought by Mrs. Gates

Prune juice makes you run faster
Hi Jim — M.P.
Guess who wrote me a letter
J.B.L.M.P.
Conklin loves them closets
Tch . . . hu-u-u.
T.M. has fleas
Hey, Nancy, Mon chere, woh woh woh
What ever turns you on
"Oh, a rhinoceros."
What a relief! It' over!
You're out of your gourd
Falls Village — Fun City, U.S.A.
Mr. Shaffer likes Hostess Twinkies . . .
Mr. Mahoney likes short sideburns and hair.
Right . . . definitely!
I love you Gay . . . T.C.
Mrs. & Mrs. Durf (Think about it!)
Congratulations Gay . . . T.C., Peg, Wayne, Ken, Diane.
Sharon, raspberries, beehives, anchor all wet, '70.
Roses to break up with.
Oh my dear! The pooh banana.
Congratulations, Seniors.
Oh Louie . . . Oh Doty Lou . . .
"Ach . . . der erste Fehler denich je gemacht habe!"
Why bother?
Look, a rhinoceros!
Well, of all things.
"Oh come on now people"
Lister Mindsay went where when?
Why can't J.D. & D.C. go skiing, Boom Boom?
Who put the "o" in rhinoceros?
The flood is coming-Swim Team!
Long Live Lions Head
Hung up on a bush, right J.D.?
Sag Board, Weak Thin, and Fat Boy
Let's have another one!
To Stunning with Thanks for our picnics.
In the name of the pumpkin
What is the correlation between beards, shorts, and M.J.?
What happens if a student gets violent in the classroom?
Wanna play ball, scarecrow?
"Try to Remember . . ."

AWARDS



James Pshenishny, Rennsalaer Polytechnic Medal



D.A.R. Award, Tina Segalla



Gayle Holmes, Homemaker Of The Year

- Good Citizenship Awards
Tina Segalla
Jon Higgins
- Good Sportsmanship Award
John Lee
- Alumni Association Scholarship
Tina Segalla
- Class Of 1969 Scholarship
Beth Whalen
- Faculty Association Scholarship
Hazel Newton
- Paul W. Stoddard Scholarship
Mari Louise Kenny
- Varsity Club Scholarship
Barry Hunter
- Most Valuable Player Awards
Baseball-Doug McArthur
Basketball-Gary Bergenty
- Cross Country-John M. Osborne
Football-Jon Higgins
Soccer-Fred Geller
Track-Greg Emmons



C.A.W.D.C. Award, Marie Negri



Jan Pierson,
Harvard
Book

STUDENT FACULTY COMMITTEE

This past year saw the formation of a new organization at Housatonic, a committee dedicated to interaction between the students and faculty. The school population felt a definite need for better communication and expression between the two groups, and a

serious effort was made in that direction. In this time of change and review of traditional procedures, it was discovered that such a group could function successfully for the benefit of all concerned.





... your
... own
thing!

SENIOR
WEEK -

Hobo, Dressup, Teach.

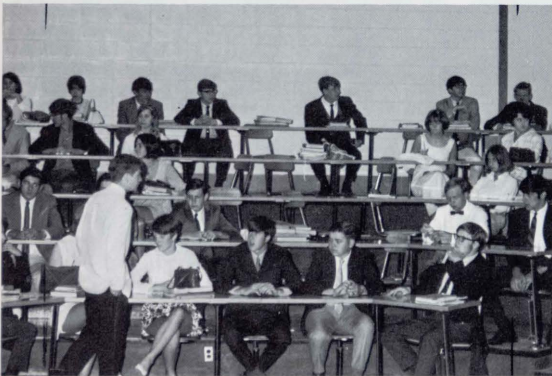

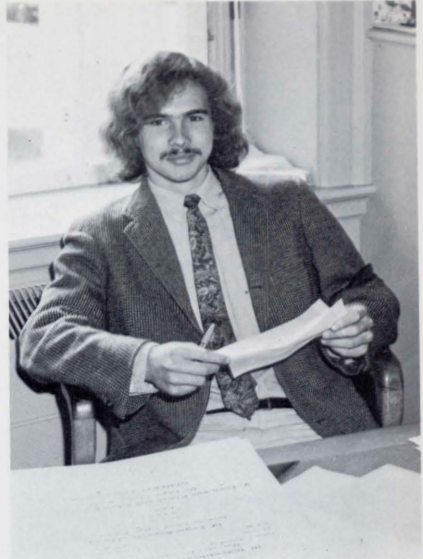

Try to remember when . . .

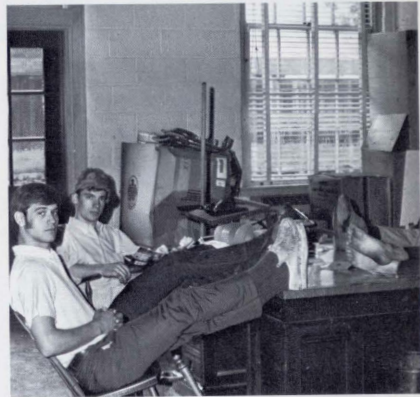

you got to do . . .



Mover of minds



Builder of world opinion . . .



never forget.



